

# BUSINESS JOURNAL

BOOK OF LISTS

2024



S P O N S O R S





# The better card for BUSINESS

Learn more at [macu.com/business-rewards](https://macu.com/business-rewards)



**MOUNTAIN  
AMERICA**  
CREDIT UNION

Loans on approved credit. Membership required—based on eligibility.

# TECHNOLOGY TODAY IS ALL-PERVASIVE, TOUCHING EVERY AREA OF BUSINESS.

At Maschoff Brennan we recognize that rapid advances in technology are significantly impacting our clients' business models and growth strategies, bringing opportunities to be harnessed and risks to be navigated. Our intellectual property, complex litigation, and technology lawyers deliver strategic tech law advice that helps clients address the needs of today and capitalize on the opportunities of tomorrow.

The logo for Maschoff Brennan features the word "maschoff" in a bold, dark blue, lowercase sans-serif font, and the word "brennan" in a bold, green, lowercase sans-serif font directly below it. To the left of the text is a stylized graphic of three overlapping circles in shades of blue and green.

**maschoff  
brennan**

PROTECTING YOUR IDEAS AND YOUR BUSINESS.

PARK CITY • SALT LAKE CITY • NEW YORK • SAN FRANCISCO • LOS ANGELES • IRVINE

**MABR.COM**  
**801.297.1850**

## BUSINESS SERVICES

*Section begins on page 14*

Accounting Firms .....	16
Advertising Agencies.....	18
Chambers of Commerce .....	20
Commercial Printers.....	22
Law Firms.....	24, 26
Office Equipment Dealers.....	28
Office Furniture Dealers.....	30
Office Plant Service Providers.....	32
Staffing & Recruiting Firms .....	34

## CONSTRUCTION

*Section begins on page 36*

Architectural Firms.....	38
Bonding Agencies .....	40
Commercial Contractors .....	42
Commercial Landscape & Irrigation Contractors.....	44
Development Firms.....	46
Electrical Contractors.....	48
Engineering Firms .....	50
Heavy Equipment Dealers .....	52
Home Builders—Northern Utah .....	54
Home Builders—Southern Utah .....	56
Home Builders—Wasatch Front.....	58
Project Management Firms .....	60
Rock Products, Concrete, Asphalt, Sand & Gravel.....	62
Structural Steel Companies .....	64

## CORPORATE UTAH

*Section begins on page 66*

Biotechnology Companies.....	68
Logistics Companies.....	69
Manufacturing Regions.....	70
Technology Companies (Utah-Based).....	72
Commercial Snow and Ice Management Services .....	74
Trucking Companies .....	76

## ENERGY

*Section begins on page 78*

Coal Mines.....	80
Metal Mines.....	82
Gas Production Companies.....	83
Mineral Mines .....	85

## ENERGY (continued)

Oil Refineries.....	85
Mining Services Providers .....	86
Oil Production Companies .....	88

## FINANCE

*Section begins on page 90*

Banks .....	92
Credit Unions .....	94
SBA Lenders .....	96
Wealth Managers.....	98

## HEALTHCARE & INSURANCE

*Section begins on page 100*

Benefits Brokers.....	102
Commercial Insurance Agencies.....	104
Hospitals.....	106
Health Insurance Companies.....	108
Sports Medicine Facilities.....	109
Vision Centers.....	110

## HOSPITALITY & TRAVEL

*Section begins on page 112*

Airport Hotels.....	113
Caterers.....	114
Golf Courses—Northern Utah .....	116
Golf Courses—Southern Utah .....	118
Hotels—Salt Lake City Area .....	120
Meeting Facilities .....	121
Ski Resorts .....	122
Salt Lake City Area Tourist Attractions .....	123
Travel Agencies .....	124

## REAL ESTATE

*Section begins on page 126*

Commercial Real Estate Firms .....	128
Commercial Property Management Firms.....	130
Major Office Parks .....	132, 134
Title Companies.....	136

# BUSINESS ACCOUNTS

*to manage growth*



## Helping you steadily grow your dreams

Owning a business is your dream and it comes with challenges. Granite is always there with helpful business solutions and low rate loans. We've got the basics covered to help you manage your daily business finances with Savings and Checking Accounts. There are no monthly fees, free bill pay on checking accounts, and just a minimum balance of \$25. We don't stop there though, we've also got higher interest yielding options to help you grow your business assets and prepare for retirement. Visit our website for details on our full suite of business services. Granite Credit Union is always there so you can... *make business growth happen.*

### BUSINESS SAVINGS

- + Business Savings
- + Business Savings Certificates
- + Money Market
- + Always Insured - ICS Money Market
- + Business Retirement - SEP IRA

### BUSINESS CHECKING

- + Small Business Checking
- + Organizational Checking
- + Money Market Checking
- + Cashback Checking

### BUSINESS LOANS

- + Business Visa
- + Business Line of Credit
- + Commercial Real Estate Loans
- + Commercial Construction Loans
- + Business Vehicle and Equipment Loans

### BUSINESS SOLUTIONS

- + Business Online & On the Go
- + Online Bill Pay
- + Payroll Services
- + Payment Processing
- + Remote Deposit



LEARN MORE



## A

Accounting Firms .....	16
Advertising Agencies.....	18
Airport Hotels.....	113
Architectural Firms.....	38
Associate Publisher's Message.....	6

## B

Banks .....	92
Benefits Brokers.....	102
Biotechnology Companies.....	68
Bonding Agencies .....	40

## C

Caterers.....	114
Chambers of Commerce .....	20
Coal Mines.....	80
Commercial Contractors .....	42
Commercial Insurance Agencies.....	104
Commercial Landscape & Irrigation Contractors.....	44
Commercial Printers.....	22
Commercial Property Management Firms.....	130
Commercial Real Estate Firms .....	128
Commercial Snow & Ice Removal .....	74
Credit Unions .....	94

## D, E, F, G

Development Firms.....	46
Electrical Contractors.....	48
Engineering Firms .....	50
Gas Production Companies.....	83
Golf Courses—Northern Utah.....	116
Golf Courses—Southern Utah.....	118

## H, I, J, K, L

Health Insurance Companies.....	108
Heavy Equipment Dealers .....	52
Home Builders—Northern Utah .....	54
Home Builders—Southern Utah.....	56
Home Builders—Wasatch Front.....	58
Hospitals.....	106

Hotels—Salt Lake City Area.....	120
Law Firms.....	24, 26
Logistics Companies.....	69

## M, N

Major Office Parks .....	132, 134
Manufacturing Regions.....	70
Meeting Facilities .....	121
Metal Mines .....	82
Mineral Mines .....	85
Mining Services Providers .....	86

## O

Office Equipment Dealers.....	28
Office Furniture Dealers.....	30
Office Plant Service Providers.....	32
Oil Production Companies.....	88
Oil Refineries.....	85

## P, Q, R

Project Management Firms.....	60
Rock Products, Concrete, Asphalt, Sand & Gravel.....	62

## S, T

SBA Lenders .....	96
Ski Resorts .....	122
Sports Medicine Facilities.....	109
Staffing & Recruiting Firms .....	34
Structural Steel Companies .....	64
Technology Companies (Utah-Based).....	72
Title Companies.....	136
“Top of the Top” List.....	8, 10, 12
Tourist Attractions (Salt Lake City Area) .....	123
Travel Agencies .....	124
Trucking Companies .....	76

## U, V, W, X, Y, Z

Vision Centers.....	110
Wealth Managers.....	98

Built for Life



**JACOBSEN**  
CONSTRUCTION

**The West Quarter**  
*Salt Lake City, Utah*



**David Gregersen**  
ASSOCIATE PUBLISHER — Salt Lake Business Journal

Dear Salt Lake Business Journal readers,

As the landscape of the American economy continually evolves, Utah has emerged over the years

as a beacon of stability and growth, offering its residents a plethora of opportunities across various sectors while preserving its natural beauty and fostering a tight-knit business community spirit.

Utah's economy boasts resilience and sustained growth, even amid turbulent times. Fueled by diverse industries, ranging from technology to tourism, the state has consistently outperformed national averages in key economic indicators. One of the driving forces behind Utah's economic prowess is its robust job market, characterized by low unemployment rates and steady job creation across sectors. The state's pro-business environment, coupled with prudent fiscal policies, has attracted myriad corporations, startups and entrepreneurs, fostering a dynamic ecosystem of innovation and growth.

Utah's diverse economy encompasses thriving industries such as aerospace, outdoor recreation, construction, mining, manufacturing, tech and finance, to name a few. This economic diversity insulates the state from fluctuations in any single sector, ensuring stability and sustained growth, even during economic downturns.

Beyond its economic prowess, Utah offers an unparalleled quality of life, making it an enticing destination that stands out as an ideal place to live and work.

In essence, Utah's economic vitality, coupled with its quality of life, renders it a compelling destination for those seeking prosperity, adventure and community. Utah stands as a testament to the harmonious blend of economic stability and an unmatched quality of life. I am proud to be from Utah, to do business in Utah and call myself a Utahn.

I hope you find this year's Book of Lists to be engaging in terms of comprehensive content worth returning to again and again as a reference throughout the coming year.

Special thanks to our Book of Lists sponsors: Mountain America Credit Union, Maschoff Brennan and Big D Construction. And to all our advertisers in this year's book, we thank you, we appreciate you and we value your longstanding efforts to serve businesses.

We are excited to present you with the 2024 edition of the Salt Lake Business Journal—Book of Lists.

If your company would like to participate in our lists, or if you have suggestions for new lists, please contact our research department at [lists@slbusinessjournal.com](mailto:lists@slbusinessjournal.com)

I wish you good health and a prosperous 2024.

#### ISSUE 2024

©2024 Salt Lake Business Journal. Reproduction or use without permission of editorial or graphic content in any manner is prohibited.

Periodicals postage paid at Salt Lake City, Utah POSTMASTER: Send address corrections to: 9500 S. Sandy Parkway, Suite 205 • Sandy, Utah 84070



# Utah's Top SBA *Community Lender*

Approving the most SBA loans of any  
community bank in the state.

Call (801) 655-2127



[cbutah.com](http://cbutah.com)



# "TOP OF THE TOP"

Top-Ranked Firms from 2023 SLBJ Lists

LIST	Top of The Top	Phone Web	Address	Top Local Executive	Ranked By
Accounting Firms	Ernst & Young	801-350-3300 ey.com	15 W. South Temple, Ste. 1800 SLC, UT 84101	Shawn Goff	Number of Utah Certified Public Accountants
Advertising Agencies	Love Communications	801-519-8880 lovecomm.net	546 S. 200 W. SLC, UT 84101	Thomas Love	Gross sales in Utah 2021
Architectural Firms	FFKR Architects	801-521-6186 ffkr.com	730 Pacific Ave. SLC, UT 84104	Kevin A. Mass	Number of registered architects
Banks	Zions Bank	801-844-7000 zionsbank.com	1 S. Main St. SLC, UT 84133	Scott Anderson	Amount of Utah assets as of 12/31/22
Benefits Brokers	GBS Benefits	801-364-7233 gbsbenefits.com	2200 S. Main St., Ste. 600 SLC, UT 84115	Daniel A. Nelson	Number of Utah employees 2022
Biotechnology Companies	Edwards Lifesciences	801-565-5200 edwards.com	12050 Lone Peak Parkway Draper, UT 84020	Bernard J. Zovighain	Number of employees 2022
Bonding Agencies	Marsh USA Inc.	801-533-3600 marsh.usa	15 W. South Temple, Ste. 700 SLC, UT 84111	Daniel S. Glaser	Surety premium volume for 2022
Caterers	Culinary Crafts	801-225-6575 culinarycrafts.com	573 W. State St., Ste. A Pleasant Grove, UT 84062	Hunter Ashton	Gross catering sales 2022
Chambers of Commerce	American Fork Chamber	801-472-7467 americanforkchamber.org	31 N. Church St. American Fork, UT 84003	Josh Walker, Kristina Wesemann	Listed alphabetically
Commercial Contractors	Big-D Construction Corp.	801-415-6000 big-d.com	404 W. 400 S. SLC, UT 84101	Cory Mooren	Gross sales in Utah 2022
Commercial Insurance Agencies	IMA	801-325-5000 imacorp.com	95 S. State St., Ste. 1300 SLC, UT 84111	Spence Hoole	Utah premium volume 2022
Commercial Landscape & Irrigation Companies	Sinc Constructors Co.	801-898-4448 sinconstructors.com	1299 W. 75 N. Centerville, UT 84014	Mike Sowby	Number of Utah full-time employees 2022
Commercial Printers	Hudson Printing Co.	801-486-4611 hudsonprinting.com	241 W. 1700 S. SLC, UT 84115	Paul Hudson Steve Furlong	Number of full-time Utah employees
Commercial Property Management Firms	Cushman & Wakefield	801-322-2000 cushmanwakefield.com	170 S. Main St., Ste. 1600 Salt Lake City, UT 84101	Megan Druding	Total square feet managed in 2022
Commercial Real Estate Firms	Cushman & Wakefield	801-322-2000 cushmanwakefield.com	170 S. Main St., Ste. 1600 SLC, UT 84101	Steve Schwab	2022 brokered transaction volume
Commercial Snow & ice Management Services	Sinc Constructors Co.	801-898-4448 sinconstructors.com	1299 W. 75 N. Centerville, UT 84014	Mike Sowby	Number of Utah full-time employees 2022
Credit Unions	America First Credit Union	801-627-0900 americafirst.com	1344 W. 4675 S. Riverdale, UT 84403	Thayne Shaffer	Utah assets as of 12/31/22
Development Firms	Dakota Pacific Real Estate Partners	801-365-6200 dakotapacific.com	299 S. Main St., Ste. 2540 SLC, UT 84111	John R. Miller Marc Stanworth	Total square feet developed in 2021
Electrical Contractors	Cache Valley Electric Co.	435-752-6405 cve.com	875 N. 1000 W. Logan, UT 84321	James D. Laub	Gross Utah revenue 2022

\*Did not disclose. Please note that some firms chose not to respond, or failed to respond in time to our inquiries. NOTE: If asterisk follows a number, data is from the previous year and not currently disclosed. All rights reserved. Copyright 2023 by Salt Lake Business Journal. The Journal strives for accuracy in its list publications. If you see errors or omissions in this list, please contact us at lists@slbusinessjournal.com



# BRINGING THE BEST TO OUR INDUSTRY

CONSTRUCTION  
INDUSTRY

TOP  
WORK  
PLACES  
2023

GSL Electric is celebrating being recognized as one of the Top Workplaces in the Construction Industry.

With a dedicated team of Employee-Owners, our fully licensed electricians and engineers are committed to bringing their best to every project they are involved with.

**GSL**  
**ELECTRIC**  
POWERING FORWARD

TOP  
WORK  
PLACES  
2023

The Salt Lake Tribune  
WWW.SLTRIB.COM



CONSTRUCTION · ENGINEERING · LOW VOLTAGE · SERVICE

[www.gslelectric.com](http://www.gslelectric.com)

# "TOP OF THE TOP" CONTINUED

Top-Ranked Firms from 2023 SLBJ Lists

LIST	Top of The Top	Phone Web	Address	Top Local Executive	Ranked By
Engineering Firms	Ensign Engineering & Land Surveying	801-255-0529 ensignutah.com	10000 S. 45 W., Ste. 500 Sandy, UT 8407	David Alter, Doug Kinsman, Jared Ford	Number of licensed engineers
Golf Courses—Northern Utah	Red Ledges Golf Course	435-657-4054 redledges.com	205 Red Ledges Blvd. Heber City, UT 84032	Jon Paupore	Ranked by slope
Golf Courses—Southern Utah Area	Entrada at Snow Canyon Country Club	435-986-2200 golfentrada.com	2537 W. Entrada Trail St. George, UT 84770	Nick Harding	Ranked by slope
Health Insurance Companies	SelectHealth Inc.	801-442-5000 selecthealth.org	5381 Green St. Murray, UT 84123	Marti Lolli	Number of Utah individuals covered 2022
Heavy Equipment Dealers	Wheeler Machinery Co.	800-662-8650 wheelercat.com	4901 W. 2100 S. SLC, UT 84120	Bryan Campbell	Number of Utah employees
Homebuilders—Northern Utah	Visionary Homes	435-363-3420 buildwithvisionary.com	50 E. 2500 N., Ste. 101 Logan, UT 8434	DND	Total units built January to June, 2023
Homebuilders—Southern Utah	D R Horton	801-571-7101 www.drhorton.com	12351 S. Gateway Park Pl., Draper, UT 84020	DND	Total units built January to June, 2023
Homebuilders—Wasatch Front	D R Horton	801-571-7101 www.drhorton.com	12351 S. Gateway Park Pl., Draper, UT 84020	DND	Total units built January to June, 2023
Hospitals	University of Utah Hospitals and Clinics	801-581-2121 healthcare.utah.edu	50 N. Medical Drive SLC, UT 84132	Gordon Crabtree	Number of beds
Hotels (SLC Airport)	Comfort Inn & Suites	801-783-3165 choicehotels.com	202 Jimmy Doolittle Road SLC, UT 84116	Todd Wheeler	Star rating
Hotels (Downtown SLC Area)	Little America Hotel	801-596-5700 saltlake.littleamerica.com	500 S. Main St. SLC, UT 84101	Mark Mundel	Number of rooms
Law Firms	Workman Nydegger PC	801-533-9800 wnlaw.com	60 E. South Temple, Ste. 1000 SLC, UT 84111	Thomas R. Vuksinick	Number of Utah attorneys
Logistics Companies	England Logistics	801-656-4500 englandlogistics.com	1325 S. 4700 W. SLC, UT 84104	Jason Beardall	Number of full-time Utah employees
Major Office Parks	Sorenson Research Park 7	801-869-8008 cbre.us/properties	4246 S. Riverboat Rd. Taylorsville, UT 84123	Eric Smith	Alphabetical order
Manufacturing Regions	Salt Lake County	N/A	N/A	N/A	Number of manufacturing establishments
Meeting Facilities	Salt Palace Convention Center	385-468-2222 saltpalace.com	100 S. West Temple SLC, UT 84101	Dan Hayes General Manager	By usable square feet
Mining—Coal	SUFCO	N/A	N/A	DND	Short tons produced in 2022
Mining—Metal	Bingham Canyon Mine	N/A	N/A	DND	Alphabetical listing
Mining—Mineral	American Gilsonite	N/A	N/A	DND	Alphabetical listing

\*Did not disclose. Please note that some firms chose not to respond, or failed to respond in time to our inquiries. NOTE: If asterisk follows a number, data is from the previous year and not currently disclosed. All rights reserved. Copyright 2023 by Salt Lake Business Journal. The Journal strives for accuracy in its list publications. If you see errors or omissions in this list, please contact us at lists@slbusinessjournal.com

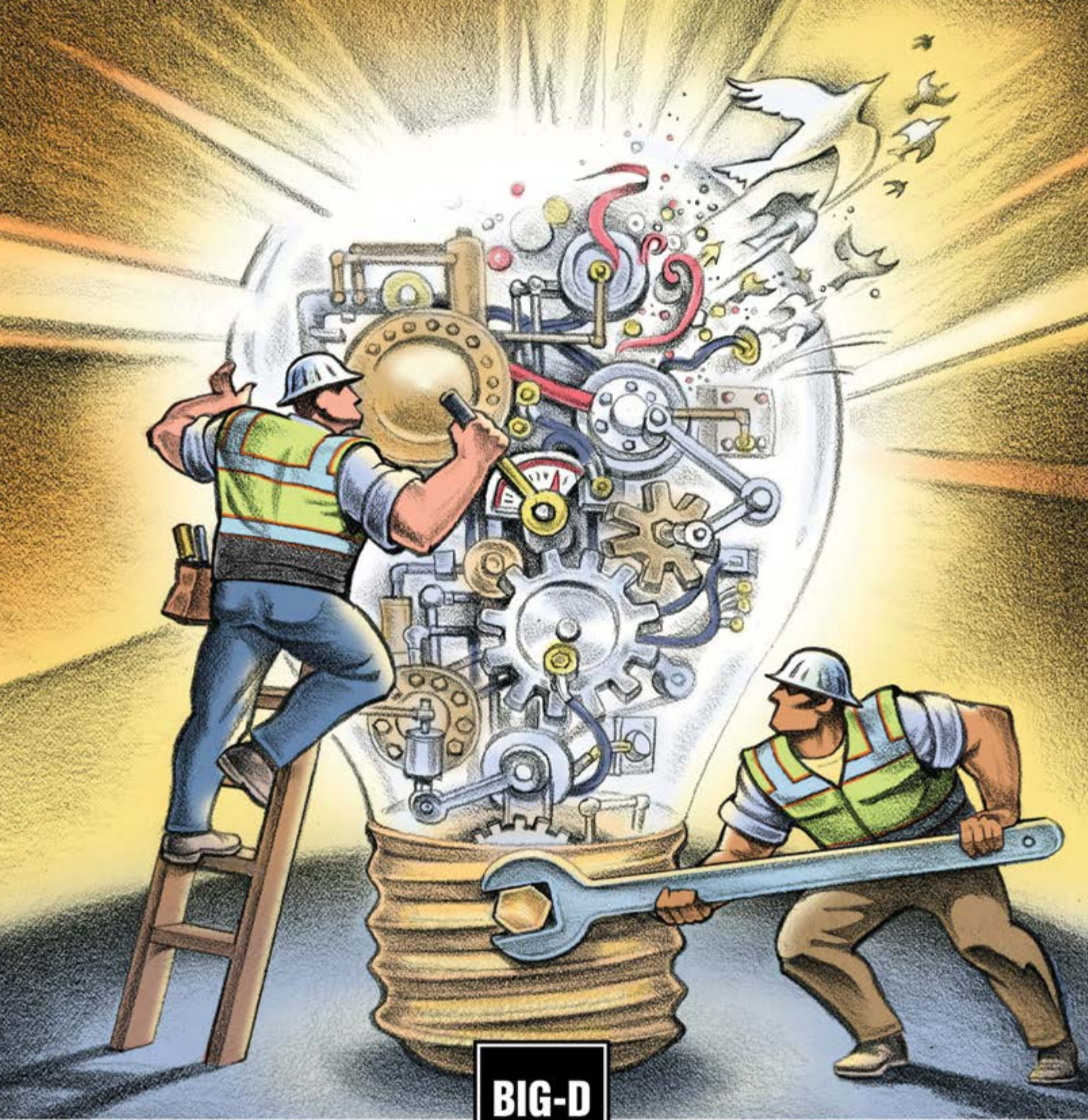

FOCUSED ON THE BIG-IDEA SINCE 1967

CALL 800.748.4481 OR VISIT [WWW.BIG-D.COM](http://WWW.BIG-D.COM)

# "TOP OF THE TOP" CONTINUED

Top-Ranked Firms from 2023 SLBJ Lists

LIST	Top of The Top	Phone Web	Address	Top Local Executive	Ranked By
Mining Service Providers	ACF West Inc.	800-804-1393 acfwest.com	N/A	DND	Alphabetical listing
Natural Gas Producers	Caerus Uinta LLC	435-789-4433 (UT) caerusoilandgas.com	1368 S. 1200 E. Vernal, UT 84078	David H. Keyte	Cubic feet of gas produced in 2022
Office Equipment Dealers	Les Olson Co.	801-486-7431 lesolson.com	3244 S. 300 W. SLC, UT 84115	Lisa Thaller James Olson	Number of Utah employees
Office Furniture Dealers	HB Workplaces	801-363-5881 hbworkplaces.com	249 S. 400 E. SLC, UT 84111	David Colling Zach Fronk	Total revenue 2022
Office Plant Suppliers	Cactus & Tropicals	801-485-2542 cactusandtropicals.com	2735 S. 2000 E. SLC, UT 84109	Scott Pynes	Number of Utah employees
Oil Production Companies	Ovintiv Production Inc.	435-646-3721 (UT) ovintiv.com	4 Waterway Square Place Ste. 100 The Woodlands, TX 77380	Brendan McCracken	Barrels produced in 2022
Oil Refineries	Marathon/Andeavor	801-606-2180 andeavor.com	74 W. 900 N. SLC, UT 84103	Brad Shafer	Capacity in barrels per day
Project Management Firms	JLL	801-456-9513 us.jll.com/en/deliver-projects	111 S. Main St., Ste. 300 SLC, UT 84111	DND	Number of Utah projects in 2022
Rock Products, Concrete, Asphalt, Sand & Gravel	Clyde Companies	801-802-6900 clydeinc.com	730 N. 1500 W. Orem, UT 84057	Jeremy Hafen	Number of Utah employees
SBA Lenders	Mountain West Small Business Finance	801-474-3232 mwsbf.com	2595 E. 3300 S. SLC, UT 84109	Danny Mangum	SBA loan dollar volume 2022
Sports Medicine Facilities	Alpine Sports Medicine	435-645-9095 alpinesportspc.com	2645 E. Parleys Way SLC, UT 84109	University of Utah Health	Alphabetical listing
Staffing & Recruiting Firms	Nexeo HR	801-658-4700 nexeo.com	2600 W. Executive Parkway Ste. 160 Lehi, UT 84043	Heather Webb	Number of temps assigned per week in Utah
Structural Steel Companies	SME Steel Contractors Inc.	801-280-0711 smsteel.com	5801 W. Wells Park Road West Jordan, UT 84081	Dieter Klohn President & CEO	Gross sales 2022
Technology Companies	Vivint Solar (acquired by Sunrun Solar)	833-324-5886 sunrunsolar.com	1850 Ashton Blvd. Lehi, UT 84043 4	Mary Powell	Number of Utah Employees
Title Companies	Alta Title Insurance Agency LLC	801-545-7050 altatitleutah.com	2180 S. 1300 E., Ste. 270 SLC, UT 84103	Michelle Liechty Executive Escrow Officer	Alphabetical listing
Trucking Companies	C.R. England Inc.	800-453-8826 crengland.com	4701 W. 2100 S. SLC, UT 84120	Dan England Chad England Josh England	Number of power units 2022
Vision Centers	Alpine Vision Center	801-756-7150 alpinevisioncenter.com	3435 N Center St., No. 1 Lehi, UT 84043	Dr. Carlan Reese Dr. Steven Weaver	Alphabetical listing
Wealth Managers	Bridge Investment Group	801-284-5880 bridgeig.com	111 E. Seago Lily Drive, Ste. 400 Sandy, UT 84070	Robert Morse	Assets under management

\*Did not disclose. Please note that some firms chose not to respond, or failed to respond in time to our inquiries. NOTE: If asterisk follows a number, data is from the previous year and not currently disclosed. All rights reserved. Copyright 2023 by Salt Lake Business Journal. The Journal strives for accuracy in its list publications. If you see errors or omissions in this list, please contact us at lists@slbusinessjournal.com

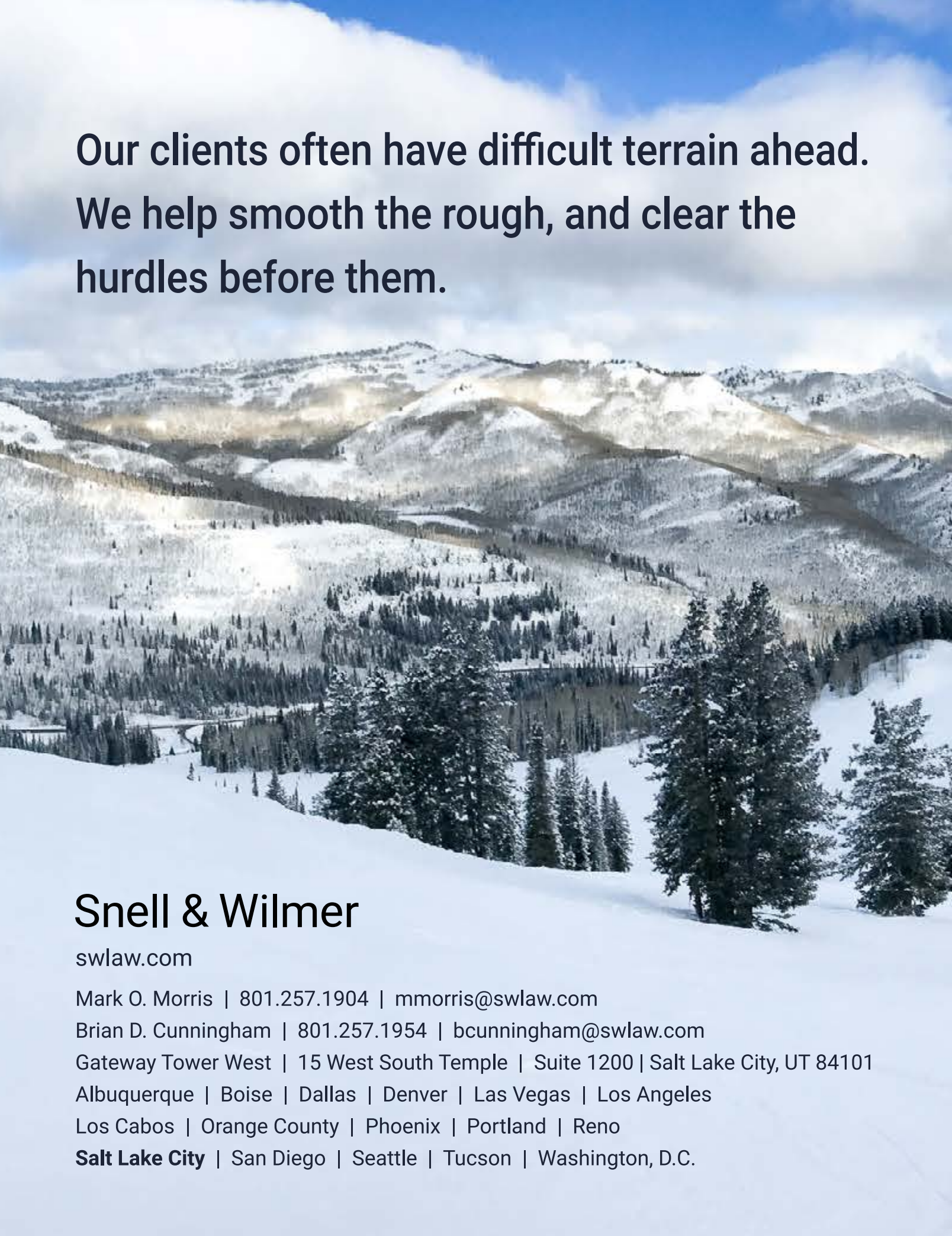

Our clients often have difficult terrain ahead.  
We help smooth the rough, and clear the  
hurdles before them.

## Snell & Wilmer

[swlaw.com](http://swlaw.com)

Mark O. Morris | 801.257.1904 | [mmorris@swlaw.com](mailto:mmorris@swlaw.com)

Brian D. Cunningham | 801.257.1954 | [bcunningham@swlaw.com](mailto:bcunningham@swlaw.com)

Gateway Tower West | 15 West South Temple | Suite 1200 | Salt Lake City, UT 84101

Albuquerque | Boise | Dallas | Denver | Las Vegas | Los Angeles

Los Cabos | Orange County | Phoenix | Portland | Reno

**Salt Lake City** | San Diego | Seattle | Tucson | Washington, D.C.



## PAGE LIST

- 16 Accounting Firms
- 18 Advertising Agencies
- 20 Chambers of Commerce
- 22 Commercial Printers
- 24, 26 Law Firms
- 28 Office Equipment Dealers
- 30 Office Furniture Dealers
- 32 Office Plant Service Providers
- 34 Staffing & Recruiting Firms

Sponsored by



# FROM ENTREPRENEUR TO ENTERPRISE

WE CAN HANDLE YOUR **BUSINESS** NEEDS.



**MOUNTAIN  
AMERICA**  
CREDIT UNION



BANKING



LENDING



SERVICES

**Jennifer Pettinger**

CEO/Partner, Sun Print Solutions

Discover more at [macu.com/business](https://macu.com/business).

Insured by NCUA Membership required—based on eligibility. Loans on approved credit.

# ACCOUNTING FIRMS

Ranked by Number of Utah CPAs

	Company Name Address	Phone Web	No. of Utah CPAs	No. of Utah Partners	No. of Utah Locations	Nationwide Locations	Specialties	Year Est.	Managing Partner
1	<b>Ernst &amp; Young LLP</b> 15 W. South Temple, Ste. 1800 SLC, UT 84101	801-350-3300 ey.com	207	12	1	1	Assurance, tax, transaction and advisory services	1989	Shawn Goff
2	<b>PriceWaterhouse Coopers LLP</b> 201 S. Main St., Ste. 900 SLC, UT 84111	801-531-9666 pwc.com	128	11	1	79	Audit, assurance, consulting and tax services	1998	Stan VanderToolen
3	<b>Deloitte and Touche LLP</b> 111 S. Main St., Ste. 1500 SLC, UT 84111	801-328-4706 deloitte.com	107	28	1	80+	Audit & assurance, consulting, risk and financial advisory, risk management, tax, and other related services	1845	Joel Van Cott
4	<b>Tanner LLC</b> 36 S. State St., Ste. 600 SLC, UT 84111	801-532-7444 tannerco.com	105	20	2	2	Assurance, tax and consulting	1940	Mark Erickson
5	<b>Eide Bailly LLP</b> 5 Triad Center, Ste. 600 SLC, UT 84180	801-532-2200 eidebailly.com	87	21	5	42	Audit & assurance, tax, business valuation, cybersecurity, data analytics, outsourced managed services, financial services, fraud & forensic advisory, human resources, international business, litigation & dispute advisory, ownership transition, risk advisory, technology consulting, transaction advisory, wealth planning	1917	Ted Hill
6	<b>Squire &amp; Co.</b> 1329 S. 800 E. Orem, UT 84097	801-225-6900 squire.com	77	26	2	2	Tax, audit, advisory	1944	Jonyce Bullock Shane Edwards
7	<b>WSRP LLC</b> 155 N. 400 W., Ste. 400 SLC, UT 84103	801-328-2011 wsrp.com	60	17	2	2	Audit, tax, business valuation, consulting, client accounting services	1985	Steven M. Racker
8	<b>Haynie &amp; Co.</b> 1785 W. 2300 S. SLC, UT 84119	801-972-4800 hayniecpas.com	49	25	2	14	SEC, audit, tax, small-business consulting	1964	David Peterson
9	<b>BDO USA LLP</b> 299 S. Main St., 10th Floor SLC, UT 84111	801-269-1818 bdo.com	43	9	1	67	Audit, tax, advisory, transaction advisory, alternative investments	1910	Matt McReynolds
10	<b>Larson &amp; Co.</b> 11240 S. River Heights Drive South Jordan, UT 84095	801-313-1900 larsco.com	37	13	4	4	Audit, tax, consulting, accounting, growth advisory, financial planning and wealth management	1975	Greg Denning
11	<b>Grant Thornton</b> 155 N. 400 W., Ste. 500 SLC, UT 84103	801-415-1000 grantthornton.com	32	5	1	52	Tax, audit, advisory	1924	Steven Stauffer
12	<b>FORVIS LLP</b> 250 E. 200 S., Ste. 1200 SLC, UT 84111	801-531-9100 forvis.com	24	4	1	70	Assurance, tax, consulting, accounting, audit and CPA services	1923	Tammy Rivera
13	<b>Moss Adams</b> 3400 N. Ashton Blvd., Ste. 200 Lehi, UT 84043	801-349-1360 mossadams.com	19	13	1	34	Provides accounting, tax consulting & wealth management services to help companies seize emerging opportunity	1913	Kevin Abbott
14	<b>Huber Erickson &amp; Bowman LLC</b> 375 S. 300 W. SLC, UT 84101	801-328-5000 hebsolutions.com	15	5	1	1	Tax, audit, accounting, payroll, 401(k) third-party admin. & consulting	1977	David Lewis Managing Partner
15	<b>CBIZ &amp; MHM</b> 19 E. 200 S., Ste. 1000 SLC, UT 84111	801-364-9300 cbiz.com	14	*	1	100+	Accounting, tax, attest, internal audit, valuation, financial advisory, benefits & insurance, payroll	1986	Aaron Pond, Mkg. Director Jerome P. Grisko Jr., CEO
16	<b>Davis and Bott</b> 50 W. Forest St., Ste. 101 Brigham City, UT 84302	435-723-5224 davisbott.com	13	4	2	3	Audit, accounting and tax	1977	Flint Hollingsworth
17	<b>Adams &amp; Petersen CPAs LLC</b> 1689 E. 1400 S., Ste. 100 Clearfield, UT 84015	801-776-5241 apcpas.com	12	3	1	1	Broad spectrum of financial, tax, advisory, and strategic planning services focusing on personalized client attention	2001	Gary Petersen
18	<b>Teuscher Walpole LLC</b> 11910 S. State St., Ste. 200 Draper, UT 84020	801-619-1400 teuscherwalpole.com	8	4	1	2	Tax, audit, cost segregation, valuation & financial planning	2010	Michael J. Teuscher
19	<b>Davies &amp; Allen</b> 920 E. 800 N., Ste. 204 Orem, UT 84097	801-225-5854 daviesallen.com	7	10	5	5	Tax, bookkeeping, audit, business consultation	2012	Wendy Dalton
20	<b>Karren Hendrix Stagg Allen &amp; Co.</b> 111 E. Broadway, Ste. 250 SLC, UT 84111	801-521-7620 khsa.biz	5	5	1	1	Tax, attestation, write-up, payroll	1971	Scott Hanni

\*Did not disclose. Please note that some firms chose not to respond, or failed to respond in time to our inquiries. All rights reserved. Copyright 2023 by Salt Lake Business Journal. The Business Journal strives for accuracy in its publications. If you see errors or omissions in this list, please contact us at lists@slbusinessjournal.com

# WHAT DOES FINANCIAL FREEDOM LOOK LIKE?

## Have a CPA Show You

Your CPA knows you best and can guide you to financial freedom.

More than a tax time partner, your CPA can help in business with forecasting and budgeting, data analytics, forensic accounting, assurance services, tax and financial planning, consulting services and succession planning.

Along with experiencing success in your business, teaming up with a CPA will put you at ease with their integrity, competency and objectivity.

For more than 100 years, the Utah Association of CPAs has served the professional community. Find a CPA who will show you your financial capabilities at [uacpa.org](http://uacpa.org).



**UACPA**



# ADVERTISING AGENCIES

Ranked by Utah Gross Sales 2022

	Company Name Address	Phone Web	Gross Utah Sales 2022	No. of Utah Full-Time Employees	No. of Utah Locations	Nationwide Locations	No. of Utah Accounts	Services Offered	Owner/Manager
1	<b>Love Communications</b> 546 S. 200 W. SLC, UT 84101	801-519-8880 lovecomm.net	\$40M	60	1	1	63	Full-service advertising & public relations firm offering digital & traditional products including brand planning, gov't relations & website development	Thomas Love
2	<b>Max Connect Marketing</b> 13702 S. 200 W., Unit B-1 Draper, UT 84020	801-260-2835 maxconnect.com	\$33.2M	60	1	4	61	Digital marketing, PPC, paid search, display & video pre-roll ad buying, search engine optimization, lead nurturing, marketing automation, conversion rate optimization, digital analytics & data optimization, creative & brand services	Devin Deaton, Kyle Nelson, Travis Draper Ryan John, Greg Weeks Phil Case
3	<b>R&amp;R Partners</b> 155 N. 400 W., No. 510 SLC, UT 84103	801-531-6877 rrpartners.com	\$25M	28	1	8	*	Advertising, marketing, public relations & public affairs	Chad Harris VP/Managing Director
4	<b>RUMOR Advertising</b> 255 Riverbend Way, Ste. 220 North Salt Lake, UT 84054	801-355-5510 rumoradvertising.com	\$23M	20	1	1	*	Strategy, media, digital, web development & design	Shane O'Toole Founder/CEO
5	<b>Penna Powers</b> 1706 S. Major Street SLC, UT 84115	801-487-4800 pennapowers.com	\$21M	47	1	1	50	Advertising, content, PR, branding, digital communications agency	David L. Smith Partner/CFO
6	<b>MaHK Advertising</b> 2545 E. Parleys Way SLC, UT 84109	801-424-5005 mahkadvertising.com	\$11.2M	36	1	1	*	Advertising agency	Walt McRoberts, EVP Karen Andrews, EVP Tal Harry, EVP Jason Kassing, EVP
7	<b>FUEL Marketing LLC</b> 2005 E. 2700 S., Ste. 180 SLC, UT 84109	801-484-2888 fuelmarketing.com	\$10.5M	21	1	1	350+	Advertising, marketing, media & public relations agency	Donna Foster Brad Plowman
8	<b>Holmes &amp; Company Advertising</b> 8180 S. Highland Drive Sandy, UT 84093	801-355-2211 holmesco.com	\$1.1M	5	1	1	2	Full-service advertising & consulting agency	Lisa Holmes Owner/CEO
9	<b>modern8 Corp.</b> 145 W. 200 S. SLC, UT 84101	801-355-9541 modern8.com	\$1M*	9*	1	1	*	Brand design agency	Alysha Smith Managing Director
10	<b>BWP Communications</b> 654 W. 100 S. SLC, UT 84104	801-359-2766 bwpcommunications.com	\$985K	11	1	1	*	Advertising, marketing, brand development, strategic communications, public relations, website design and development	Brett Palmer President
11	<b>360 Touch</b> 4222 Hilltop Drive Park City, UT 84098	435-655-0360 360-touch.com	*	1	1	1	12	Full-service advertising agency including traditional media buying, digital medial placement, production & graphic design. We are a Google and Facebook partner and offer in-house programmatic digital media buying	Lutisha Merrill President
11	<b>Boncom</b> 55 N. 300 W. SLC, UT 84180	801-237-2400 boncom.com	*	94	1	3	20	Full-service marketing and advertising agency specializing in behavior change campaigns using best practices in strategy, research, creative, video production, design, UX, social media, influencer marketing, public relations, media buying & analytics	Andrew Bagley President
11	<b>MRM West</b> 60 E. South Temple, Ste. 1400 SLC, UT 84111	801-257-7700 mrm.com	*	170	1	1	*	B2B marketing & advertising	Brian Renaud General Manager
11	<b>Struck / STRKTR</b> 257 E. 200 S., Ste. 150 SLC, UT 84111	801-531-0122 struck.com STRKTR.com	*	30+	1	1	15-20	Transforming brands in the destination marketing, outdoor recreation and biotech industries to boost brand awareness, engagement and growth. Rebranding, repositioning and fundraising preparation. STRKTR is dedicated to creating distinct physical spaces that turn brands into experiences.	Brent Watts Executive Creative Director Andrew Howlett CEO
11	<b>Thomas Arts</b> 240 S. 200 W. Farmington, UT 84025	801-451-5365 thomasarts.com	*	167	1	4	*	Strategy, creative, digital, full-service advertising agency	Dave Thomas Founder
11	<b>Red Rider Creative</b> 55 N. Merchant St. American Fork, UT 84003	801-226-1289 redridercreative.com	*	14	1	1	15+	Full-service marketing & advertising agency. Branding, graphic design, video production, media buying, web design, strategy & consulting	Clark Taylor CEO

\*Did not disclose. Please note that some firms chose not to respond, or failed to respond in time to our inquiries  
NOTE: If asterisk follows a number, data is from the previous year and not currently disclosed. All rights reserved  
Copyright 2023 by Salt Lake Business Journal. The Business Journal strives for accuracy in its list publications  
If you see errors or omissions in this list, please contact us at lists@slbusinessjournal.com



Rory Murphy, Managing Partner  
CRG Development

“Altabank brought  
our complex vision  
to fruition.”

# CHAMBERS OF COMMERCE

Listed Alphabetically

BUSINESS SERVICES

Chamber Name Address	Phone Web	Number of Members	2023 Annual Membership Fees/Rates	Operating Budget	Year Est.	Membership Services & Programs	Top Local Executive
<b>American Fork Chamber</b> 31 N. Church St. American Fork, UT 84003	801-472-7467 americanfork chamber.org	330	\$150- \$15,000	\$350K	1946	Networking, business-to-business relations, community events, advocacy	Josh Walker Co-President Kristina Wesemann Co-President
<b>Box Elder Chamber</b> 6 N. Main St. Brigham City, UT 84302	435-723-3931 boxelder chamber.com	380	\$75-\$4,000	Proprietary	Early 1900s	Networking, advocacy, sponsorship opportunities, etc.	Monica Holdaway CEO
<b>Cache Valley Chamber</b> 5 Main St. Logan, UT 84321	435-752-2161 cache chamber.com	584	See Website	Proprietary	1920s	Certificates of origin, general problem-solving, marketing opportunities, networking opportunities & resources for business in our community	Jamie Andrus President/CEO
<b>Cedar City Chamber</b> 510 W. 800 S. Cedar City, UT 84720	435-586-4484 cedarcity chamber.org	370	\$40- \$20,000	Proprietary	1915	Business relationships & connections, advocacy, training, referrals, counseling, advertisement, etc.	Chris McCormick President/CEO
<b>ChamberWest</b> 3540 S. 4000 W., Ste. 240 West Valley City, UT 84120	801-977-8755 chamberwest.com	320+	\$350+	\$400K	1961	Business advocacy, business & civic leader engagement, board of directors, board of governors, annual awards gala, annual golf classic, legislative affairs committee, etc.	Barbara Riddle President/CEO
<b>Davis Chamber of Commerce</b> 450 S. Simmons Way, Ste. 220 Kayville, UT 84037	801-593-2200 davischamberof commerce.com	500	\$500- \$12,000+	Proprietary	2001	Legislative Affairs, Women in Business, Leadership Institute program, military affairs, monthly luncheons, networking groups, Lakesiders ambassador group & ribbon-cuttings, annual awards banquet, Business-to-Business Expo, Economic Summit, golf tournament, board of governors, etc.	Angie Osguthorpe President/CEO
<b>Heber Valley Chamber</b> 475 N. Main St. Heber, UT 84032	435-654-3666 gohebervalley.com	315	\$150-\$400	\$121,500	2012	Press opportunities, discounts, referrals, advertising, workshops, networking, etc.	Dallin Koecher Director
<b>Holladay Business Advisory Board</b> 4580 S. 2300 E. Holladay, UT 84117	385-429-2921 holladay chamber.com	Proprietary	See Website	Proprietary	2003	See website	Jason Woodland 9-member Exec. Board
<b>Hurricane Valley Chamber</b> 63 S. 100 W. Hurricane, UT 84737	435-635-3402 hvchamber.com	170	\$75-\$450	Proprietary	*	Business promotion, business education, free advertising on chamber website, FB page, newsletters, etc. Promotional opportunities, monthly luncheons, networking opportunities, referrals	Kris Smedley
<b>Murray Area Chamber</b> 5411 S. Vine St., No. 3B Murray, UT 84107	801-263-2632 themurray chamber.com	120	\$600- \$50,000	Proprietary	1948	Business education & updates. Free ads on chamber website, FB page, newsletters, etc. Business promotional opportunities, referrals, networking opportunities, etc.	Matt Gibbons President
<b>Ogden-Weber Chamber</b> 2380 Washington Blvd., Ste. 290 Ogden, UT 84401	801-621-8300 ogdenweber chamber.com	912	\$225+	Proprietary	1887	Business connections, information, operational savings, promotional opportunities, legislative connections, etc.	Chuck Leonhardt CEO/President
<b>Park City Chamber/Convention &amp; Visitors Bureau</b> 1850 Sidewinder Drive, Ste. 320 Park City, UT 84060	800-453-1360 visitparkcity.com	1,000	Varies	\$14M	1981	Exposure to visitors, website listings, B2B referrals, communications, government affairs, events, professional development	Jennifer Wesselhoff President/CEO
<b>Pleasant Grove-Lindon Chamber</b> 70 S. 100 E. Pleasant Grove, UT 84062	801-922-4540 pplindon chamber.org	210	\$100- \$5,000	Proprietary	1921	Marketing, network with local businesses, etc.	Eric Jensen President/CEO
<b>Point of the Mountain Chamber</b> 225 E. State St. Lehi, UT 84043	801-901-6664 thepoint chamber.com	320	See Website	Proprietary	*	Business networking, online visibility, advocate for cities, legislative issues, educational & training, motivational speakers, promotional with sponsorship opportunities	Mark Welcker President/CEO
<b>St. George Area Chamber</b> 136 N. 100 E. St. George, UT 84770	435-628-1650 stgeorge chamber.com	900	\$375- \$1,071	Proprietary	1954	Advertising & marketing, business & professional services, commercial & residential services, etc.	Shawn Christensen President/CEO
<b>Salt Lake Chamber</b> 201 S. Main St., Ste. 2300 SLC, UT 84111	801-364-3631 slchamber.com	Proprietary	\$1,500	Proprietary	1887	Leadership programs, professional development, speakers bureau, advertising opportunities, sponsorship opportunities, certificates of origin	Derek Miller CEO
<b>South Salt Lake Chamber</b> 2531 S. 400 E. South Salt Lake, UT 84115	801-466-3377 sslchamber.com	300	\$200+	Proprietary	1952	Business & civic leader engagement, board of directors, annual golf tourney & awards banquet, networking & visibility, business growth thru involvement, business open houses	Gary Birdsall President/CEO
<b>South Valley Chamber</b> 9800 S. Monroe St., Ste. 806 Sandy, UT 84070	801-566-0344 southvalley chamber.com	486	\$500- \$15,000	Proprietary	2019	Business Institute, Business Accelerator Academy, Women in Business network, Leadership South Valley, Young Entrepreneurs Academy, Silicon Slopes Sandy/Draper Chapter, Executive Forums, In the Know series, Titan Awards, Peak Awards, golf tournaments, Business After Hours	Jay Francis President/CEO Rob Brough Chairman
<b>Spanish Fork Area Chamber</b> 67 E. 100 N. Spanish Fork, UT 84660	801-798-8352 spanishfork- chamber.com	Proprietary	\$250- \$7,500	Proprietary	*	Networking, marketing, promotions, etc.	Kathleen Leavitt President/CEO
<b>Sugarhouse Chamber &amp; Community Alliance</b> P.O. Box 530356 SLC, UT 84152	801-448-7292 sugarhouse chamber.org	100	\$300- \$600	\$20K	1940s	Advocacy, large-scale marketing campaigns, video services, "Business Beet", highlight businesses, "Sugarhouse Rocks concerts in Monuments Plaza	Brandon Hill Erika Wiggins Co-chairs
<b>Utah Valley Chamber</b> 2696 N. University Ave., Ste. 220 Provo, UT 84604	385-482-2555 thechamber.org	510	See Website	\$660K	1985	A member-driven organization whose mission is to build relationships, advocate principle-based public policy, & promote business & community prosperity	Curtis Blair President/CEO



SOUTH VALLEY  
CHAMBER

## What We Do:



**Connect:** Business is done with people you know and trust. The Chamber is committed to connecting like-minded business owners, operators and leaders.



**Educate:** The Chamber offers a full suite of business education and professional development courses for businesses of all sizes through our Business Institute.



**Advocate:** The Chamber is the voice of business for the South Valley. We are committed to monitoring and taking action on local, state and national policies that impact businesses.



**Grow:** The Chamber offers many tools to help promote your brand and connect with potential customers. We do this by providing exposure through our online member directory, social media, and a variety of sponsorship opportunities.

# SOUTH VALLEY CHAMBER

## Who We Are:

The South Valley Chamber of Commerce (SVC) is committed to Connecting, Educating, Advocating, and Growing for businesses.

**Check Us Out**  
**[southvalleychamber.com](http://southvalleychamber.com)**  
**or Call 801-566-0344**

# COMMERCIAL PRINTERS

Ranked by Number of Utah Full-Time Employees

BUSINESS SERVICES

	Company Name Address	Phone Web	Gross Utah Sales 2022	No. of Utah Full-Time Employees	Year Est.	Services	Owner/ Manager/CEO
1	<b>Hudson Printing Co.</b> 241 W. 1700 S. SLC, UT 84115	801-486-4611 hudsonprinting.com	\$33M	200	1909	High-quality, high-volume, service-oriented commercial printer	Paul Hudson Steve Furlong
2	<b>Peczuh Printing Co. Inc.</b> 355 E. 100 S. Price, UT 84501	435-637-0256 peczuh.com	\$31M	115	1962	Print communications, packaging, mailing, fulfillment	Frank Peczuh Timothy Peczuh Partners
3	<b>Liberty Press LLC</b> 1180 N. Mountain Springs Parkway Springville, UT 84663	801-853-5353 libertypress.com	\$30M	110	1978	Commercial printing	Mark D. Oldham
4	<b>Sun Print Solutions</b> 2105 W. Printers Row West Valley City, UT 84119	801-972-6120 sunprint solutions.com	\$20M	86	1941	Commercial printing, digital printing, direct mail, packaging	Sara Deneau Jennifer Burrell
5	<b>NorthStar Printing</b> 131 W. 2050 N. Spanish Fork, UT 84660	801-798-7261 nsprinting.net	*	65	1990s	Full-service, volume print shop, offset printing	Neal Foster, Owner
6	<b>Bell Printing and Design</b> 901 E. Highway 193 Layton, UT 84040	801-771-1500 bellprinting.com	\$5M*	33*	1979	Full-service offset & digital printer, large format, promotional item printing, complete bindery solutions, single-to-full-color printing available as well as design	Mike Williams General Manager
7	<b>Transcript Bulletin Publishing Co.</b> 58 N. Main St. Tooele, UT 84074	435-882-0050 tooeleonline.com	\$2.75M	24	1894	Printing, publishing, banners & design	Bruce Dunn, President
8	<b>Signature Press</b> 155 N. Redwood Road, Ste. 2754 SLC, UT 84054	801-295-7009 sigpress.net	*	15	1994	Full-service commercial printer, apparel provider and swag producer	Rick Johnson
9	<b>DUMAC Printing</b> 2837 S. 600 W. SLC, UT 84115	801-328-8748 dumac.net	*	14	1953	Offset & digital printing, bindery, full- service mail house with addressing & inserting machines, mailing list acquisition & database management, fulfillment & marketing plan consulting	Randy Schoeck Owner
10	<b>Utah Bank Note Co. Inc.</b> <b>UBN Printing Services</b> 4100 S. West Temple SLC, UT 84107	801-262-0074 ubnprint.com	*	*	1935	General commercial printing, business forms, NCR forms	Rob Pannier
10	<b>Salt Lake Mailing &amp; Printing Service</b> 1841 S. Pioneer Road SLC, UT 84104	801-974-7600 saltlakemailing.com	*	*	*	Printing, mail services, direct mail marketing, binding, mail list services	*
10	<b>Minuteman Press</b> 6743 S. 1300 E., Ste. 2 Cottonwood Heights, UT 84121	801-563-9900 minutman.com	*	*	2005	Graphic design, digital printing, offset printing, wide-format printing, signage, direct mail	*

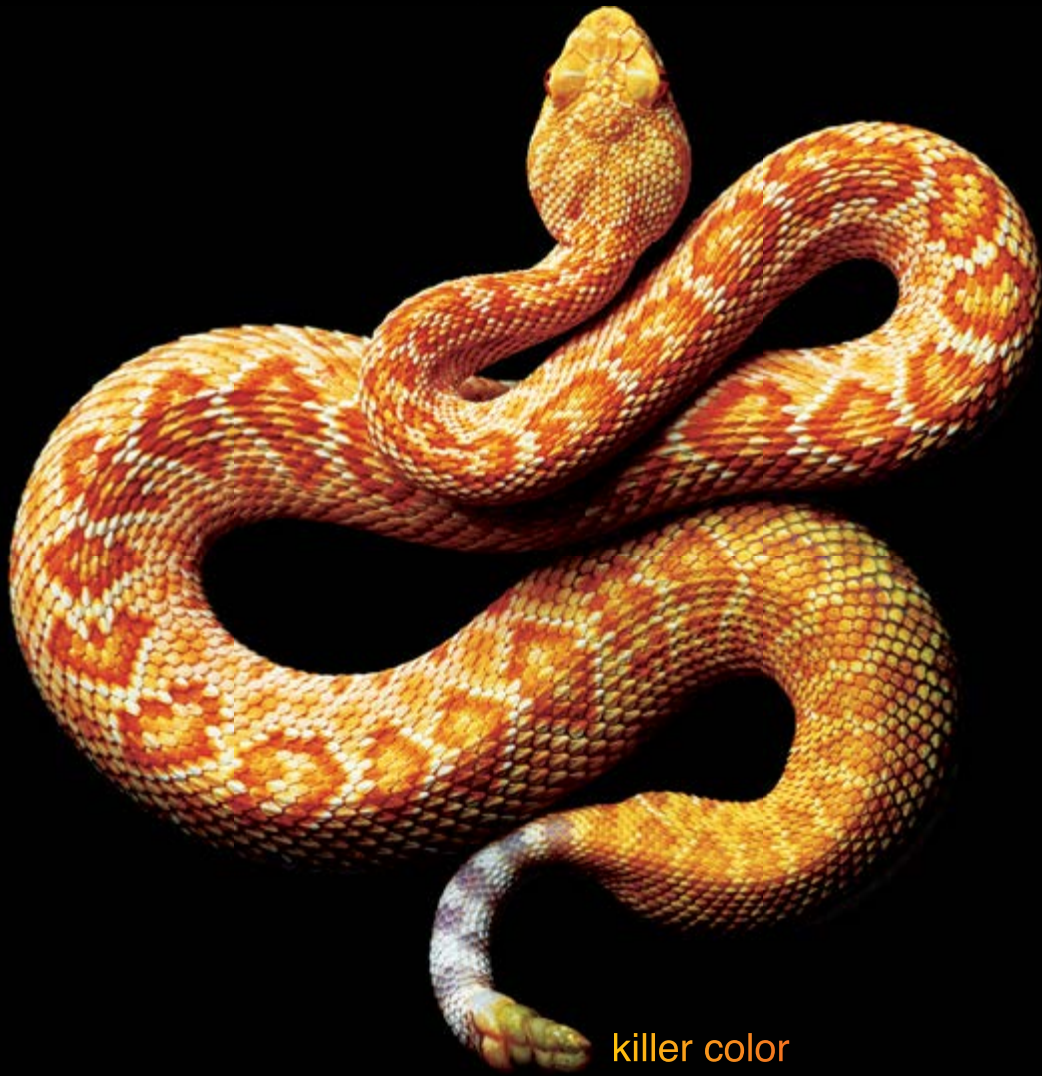

killer color

# LAW FIRMS

Ranked by Number of Utah Attorneys

BUSINESS SERVICES

Company Name Address	Phone Web	No. of Utah Attorneys	No. National Attorneys	No. of Utah Partners	No. of Utah Paralegals	No. Utah F/T Employees	No. National Locations	Areas of Specialty	Year Est.	Managing Partner
<b>1 Kirton McConkie</b> 50 E. South Temple, Ste. 400 SLC, UT 84111	801-328-3600 kmclaw.com	159	168	88	21	272	5	Alternative dispute resolution; appellate; bankruptcy; construction, surety, and design professionals; corporate; cybersecurity and data privacy; family law; First Amendment and religious organizations; immigration; IP; international; labor and employment; litigation; natural resources and energy; real estate; tax and estate planning	1964	Robert D. Walker President
<b>2 Parsons Behle &amp; Latimer</b> 201 S. Main St., Ste. 1800 SLC, UT 84111	801-532-1234 parsonsbehle.com	147	190	92	8	351	8	Full-service corporate law firm	1882	Shawn C. Ferrin
<b>3 Kirkland &amp; Ellis LLP</b> 95 S. State St. SLC, UT 84111	801-877-8100 kirkland.com	103	2,718	24	1	36	12	Kirkland is a market leader in each of its core practice areas, including private equity, M&A & other complex corporate transactions; investment fund formation & alternative asset management; restructurings; high-stakes commercial & intellectual property litigation; government, regulatory & internal investigations	1909	Travis Lee Nelson P.C., Partner
<b>4 Ray Quinney &amp; Nebeker PC</b> 36 S. State St., Ste. 1400 SLC, UT 84111	801-532-1500 rqn.com	100	100	66	8	164	2	RQN is a full-service law firm with over 40 specialized practice areas. Main Practice Areas include: Banking & finance; bankruptcy & creditor's rights; corporate & business; employment law; environmental law; intellectual property; litigation; real estate; tax, trust & estate planning; white collar & corporate compliance	1940	Arthur B. Berger
<b>5 Dentons Durham Jones Pinegar</b> 111 S. Main St., Ste. 2400 SLC, UT 84111	801-415-3000 dentons.com	96	1200+	58	16	128	44	As a business-focused law firm, we offer a spectrum of legal services in a number of specialized fields. These include complex business & finance law, banking, commercial litigation, intellectual property, bankruptcy, real estate, tax, estate planning, employment, family law, immigration and more	1991	N. Todd Leishman
<b>6 Holland &amp; Hart</b> 222 S. Main St., Ste. 2200 SLC, UT 84101	801-799-5800 hollandandhart.com	84	434	47	5	169	13	Commercial litigation; corporate; environmental and natural resources; intellectual property; labor and employment; real estate finance & development; tax & estate planning	1947	Richard Flint
<b>7 Strong &amp; Hanni Law Firm</b> 102 S. 200 E., Ste. 800 SLC, UT 84111	801-532-7080 strongandhanni.com	82	82	62	25	154	2	Business and litigation	1888	Graden P. Jackson
<b>8 Parr Brown Gee &amp; Loveless</b> 101 S. 200 E., Ste. 700 SLC, UT 84111	801-532-7840 parrbrown.com	82	82	60	6	103	1	Business & finance, commercial litigation, bankruptcy workouts & creditors' rights, construction law services, employment law, entertainment, international services, natural resources law, real estate law, tax, technology	1975	Dale Hansen
<b>9 Dorsey &amp; Whitney LLP</b> 111 S. Main St., 21st Floor SLC, UT 84111	801-933-7360 dorsey.com	77	567	40	16	128	20	Corporate, emerging companies, M&A, venture capital, securities, private equity, bankruptcy, financial restructuring, litigation, natural resources, environment, intellectual property, food bev & ag, international, white collar defense	1912	Nolan S. Taylor
<b>10 Fabian Vancott</b> 95 S. State St., Ste. 2300 SLC, UT 84111	801-597-8900 fabianvancott.com	63	70	32	2	95	2	Corporate, bankruptcy, education, labor, energy/utilities, environmental, ERISA, government, venture capital, white-collar defense, intellectual property, litigation, product liability, real estate, taxation, estate planning	1874	Kyle C. Jones
<b>11 Snell &amp; Wilmer</b> Gateway Tower West 15 W. South Temple, Ste. 1200 SLC, UT 84101	801-257-1900 swlaw.com	58	450+	24	4	101	16	Bankruptcy; Commercial Finance; Commercial Litigation; Corporate and Securities; Environmental, Oil, Gas and Mining; Finance; Intellectual Property; Labor and Employment; Mergers and Acquisitions; Natural Resources; Product Liability; Real Estate; Tax and Estate Planning	1938	Brian D. Cunningham, Wade R. Budge
<b>12 Snow Christensen &amp; Martineau</b> 10 Exchange Place, 11th Floor SLC, UT 84111	801-521-9000 scmlaw.com	50	50	32	12	93	1	SCM serves the needs of individuals, businesses, and public entities in the areas of corporate and business planning, commercial disputes, commercial real estate, construction, employment, estate planning, family law, health care, insurance, professional liability, taxation, transportation, white collar criminal defense, and more	1886	D. Jason Hawkins, President

\*Did not disclose. Please note that some firms chose not to respond, or failed to respond in time to our inquiries. All rights reserved. Copyright 2023 by Salt Lake Business Journal. The Business Journal strives for accuracy in its publications. If you see errors or omissions in this list, please contact us at lists@slbusinessjournal.com



**DENTONS**

# **Your growth. Your challenges. Your needs. Our focus.**

Helping grow, protect, operate and finance your organization by connecting you to more talent in more locations than any other law firm—from Salt Lake to Singapore, and all points between.

**Local. National. Global. Wherever you need us.**

[dentons.com](https://www.dentons.com)

© 2024 Dentons. Dentons is a global legal practice providing client services worldwide through its member firms and affiliates, including Dentons Durham Jones Pinegar. No representation is made that the quality of legal services to be performed is greater than the quality of legal services performed by other lawyers. Please see [dentons.com](https://www.dentons.com) for Legal Notices.

# LAW FIRMS (CONTINUED)

Ranked by Number of Utah Attorneys

Company Name Address	Phone Web	No. of Utah Attorneys	No. National Attorneys	No. of Utah Partners	No. of Utah Paralegals	No. Utah F/T Employees	No. National Locations	Areas of Specialty	Year Est.	Managing Partner
<b>13 Workman Nydegger PC</b> 60 E. South Temple, Ste. 1000 SLC, UT 84111	801-533-9800 wnlaw.com	48	48	38	9	90	1	Patents, trademarks, copyright, litigation, E-commerce, trade secrets, licensing and transactional work, post-grant proceedings, IP counseling, international IP	1984	Thomas R. Vuksinick
<b>14 Clyde Snow &amp; Sessions</b> 201 S. Main St., Ste. 2200 SLC, UT 84111	801-322-2516 clydesnow.com	37	38	20	3	53	2	Bankruptcy, business and finance, estate planning and tax, family law, labor and employment, litigation, natural resources and water law, real property, white collar and regulatory, dispute resolution	1951	Brian Lebrecht President
<b>15 Richards Brandt Miller Nelson</b> 111 E Broadway, Ste. 400 SLC, UT 84111	801-531-2000 rbmn.com	24	24	11	8	38	1	Litigation, business, construction, family, estate planning and immigration	1978	Mark Sumsion
<b>16 Thorpe North &amp; Western LLP</b> 8180 S. 700 E., Ste. 350 Sandy, UT 84070	801-566-6633 tnw.com	22	25	16	3	26	2	Intellectual property law and intellectual property law litigation	1979	Executive Committee
<b>17 TraskBritt</b> 230 S. 500 E., Ste. 300 SLC, UT 84102	801-532-1922 traskbritt.com	22	25	12	7	49	1	Intellectual property	1973	J. Jeffrey Gunn
<b>18 Maschoff Brennan</b> 1389 Center Dr., #300 Park City, UT 84098	435-252-1360 mabr.com	22	35	16	7	55	4	Intellectual property and complex litigation	2011	Kirk R. Harris
<b>19 Ballard Spahr LLP</b> 201 S. Main St., Ste. 800 SLC, UT 84111	801-531-3000 ballardspahr.com	21	632	5	5	13	15	Real estate, complex litigation, employment, corporate, emerging growth, government relations, consumer financial services	1885	Jason Boren
<b>20 Cohne Kinghorn PC</b> 111 E. Broadway, 11th Floor SLC, UT 84111	801-363-4300 ck.law	19	19	14	1	25	1	Our practice and clients are diverse. Cohne Kinghorn has developed strong expertise in the following areas: appellate practice, arbitration & mediation, bankruptcy, business formation & planning, commercial and civil litigation, construction law, family law, healthcare law, insurance, medical malpractice defense, mergers and acquisitions, real estate and real property, transactions & securities law, trial practice as well as wills, trusts and estate planning	1975	John S. Bradley
<b>21 Smith Hartvigsen PLLC</b> 257 E. 200 S., Ste. 500 SLC, UT 84111	801-413-1600 smith hartvigsen.com	14	14	6	2	19	1	Water, environmental, litigation, redevelopment, land use, bond	2002	J. Craig Smith; Jeff R. Gittins
<b>22 Babcock Scott &amp; Babcock</b> 370 E. South Temple, 4th Floor SLC, UT 84111	801-531-7000 babcockscott.com	8	8	7	1	9	1	Construction law	2000	Robert Babcock; Brian Babcock; Jason Robinson
<b>23 Gallian Welker &amp; Associates</b> 965 E. 700 S., Ste. 305 St. George, UT 84790	435-628-1682 stgeorge lawoffice.com	7	11	3	5	14	2	Family law, business law, estate planning, VA claims, criminal defense, personal injury	1980	Russ Gallian; Mike Welker; Matt Ekins; Travis Barrick
<b>24 Stoel Rives</b> 201 S. Main St., Ste. 1100 SLC, UT 84111	801-328-3131 stoel.com	5	20	3	2	60	10	Corporate, finance, business litigation, environmental and natural resources labor and employment, real estate, technology and intellectual property law	1907	*
<b>25 Froerer &amp; Miles</b> 2661 Washington Blvd., Ste. 201 Ogden, UT 84401	801-621-2690 froerer andmiles.com	5	5	4	1	9	1	Family law, estate planning/probate, real estate disputes, small business advising, guardianships, mediation, commercial litigation	1955	Robert Froerer; Kelly Miles; Bryce Froerer; Matt Miles
<b>26 The Connor Law Firm, PLC</b> 20 N. Main St., Ste. 301 St. George, UT 84770	800-679-6709 connorlegal.com	1	1	1	0	2	2	Exclusively estate planning	1994	Ben E. Connor

\*Did not disclose. Please note that some firms chose not to respond, or failed to respond in time to our inquiries. All rights reserved. Copyright 2023 by Salt Lake Business Journal. The Business Journal strives for accuracy in its list publications. If you see errors or omissions in this list, please contact us at lists@slbusinessjournal.com.

PROTECTING YOUR **IDEAS** AND YOUR **BUSINESS**.



# maschoff brennan

MABR.COM • 801.297.1850

TECHNOLOGY & INTELLECTUAL PROPERTY LAW  
SALT LAKE CITY • PARK CITY • IRVINE • LOS ANGELES

In the dynamic realm of business, your ideas are innovation. Protecting them is essential. At Maschoff Brennan we provide legal counsel to some of the world's most innovative companies. As a full-service complex litigation, technology, and intellectual property law firm, our attorneys protect our clients' innovations and represent them with the dedication and creativity they have come to expect.

# OFFICE EQUIPMENT DEALERS

Ranked by Number of Utah Employees

BUSINESS SERVICES

	Company Name Address	Phone Web	No. of Utah Employees	Multifunction Products Sold YTD	No. of Utah Locations	No. of Nationwide Locations	No. of Utah Accounts	Services Offered	Machine Brands Available	Local Executive(s)
1	<b>Les Olson Co.</b> 3244 S. 300 W. SLC, UT 84115	801-486-7431 lesolson.com	282	*	8	9	*	Managed IT, IT hardware, copiers, printers, scanners	Sharp, HP, Fujitsu, Riso, Formax	Lisa Thaller James Olson
2	<b>Valley Office Systems</b> 2500 S. Decker Lake Blvd. Ste. 24, SLC, UT 84116	801-770-3300 valleyofficesystems. com	27	1,500	3	8	2,900	Copiers, printers, scanners, production, document management, printer fleet management	Ricoh, Kyocera, HP	Carrie Packard Luis Hernandez
3	<b>Fisher's Technology</b> 7023 S. 700 W. Midvale, UT 84047	801-938-7311 fisherstech.com	15	*	1	*	*	Sell & service copiers & printers, toner, document management, IT managed services	*	Chris Taylor, CEO Ty Grigsby, President J.T. Jones, CFO Eric Strand, VP
4	<b>Ability Business Solutions Inc.</b> 1556 S. Main St. SLC, UT 84115	801-466-8486 abilitybusiness solutions.com	10	179	1	1	800	Copiers, printers, managed print, unified communications, VoIP phone solutions & IT services	Xerox, Lexmark, Konica Minolta, Ricoh, HP, Sharp	Dennis Cavazos President Mark Cavazos VP
5	<b>CopyDoc Inc.</b> 90 W. 500 S., Ste. 425 Bountiful, UT 84010	801-294-5686 copydocutah.com	1	10	1	1	800	Sales, service & supplies for nearly all brands of multifunction copiers, laser printers, fax machines	Kyocera, Copystar, Canon	Layne Black

\*Did not disclose. Please note that some firms chose not to respond, or failed to respond in time to our inquiries. All rights reserved. Copyright 2023 by Salt Lake Business Journal. The Business Journal strives for accuracy in its list publications. If you see errors or omissions in this list, please contact us at lists@slbusinessjournal.com.



# Business Banking.

Let's **elevate** your business.

Chartway has been providing the best in financial **tools, innovations,** and personalized **service** to its members for over 60 years.

We are proud to bring more to **Salt Lake** by offering the same to local businesses. Chartway's **Business Banking** gives you the opportunity to **grow** your business by putting your trust in ours.



Premium  
**Business Checking**



**Business Loans**



**Business Rewards**  
Credit Card

To get started:

- Call **(844) 795-4945**
- Visit a **branch**
- Visit **chartway.com**



**Chartway**  
CREDIT UNION

Membership eligibility subject to qualification. Federally insured by the NCUA

# OFFICE FURNITURE DEALERS

Ranked by 2022 Total Revenue

	Company Name Address	Phone Web	Total Revenue 2022	No. of Utah Employees	No. of Utah Offices	Products & Services	Notable Projects	Local Executive(s)
1	<b>HB Workplaces</b> 249 S. 400 E. SLC, UT 84111	801-363-5881 hbworkplaces.com	\$134M	144	2	Furniture, prefab interior construction, speciality storage	Extra Space Storage, Layton Construction, Nu Skin, Pit Viper, Traeger Pellet Grills, Zions Bancorporation	David Colling, CEO Zach Fronk, Principal
2	<b>Midwest Commercial Interiors</b> 987 S. West Temple SLC, UT 84101	801-359-7681 mwcicutah.com	\$32.8M	64	1	Commercial furniture, architectural walls, interior design support & finishes	Myriad Genetics, CHG, Spanish Fork Hospital, Primary Children's Hospital, West Valley City Hall, HCA Regional Corporate Offices	Sean Wright President Marshall Tate CEO
3	<b>Interior Solutions</b> 2375 S. 300 W. South Salt Lake, UT 84115	801-531-7538 interiorsolutions.net	\$25M	35	1	Interior design, office furniture installation, storage systems projects & creation of specialized work environments	*	Amanda Wallace
4	<b>OFS Interiors</b> 4753 Holladay Blvd. Holladay, UT 84117	801-974-1970 ofsinteriors.com	\$8.5M	15	1	Architectural & interior design, office furniture, installation	*	Jonas Persch Owner/President
5	<b>Main Street Office Furniture</b> 3965 S. State St. SLC, UT 84107	801-685-8448 msof.com	\$6M	24	1	Space planning, interior design, furniture sales, furniture installation, workplace relocation and decommission	*	Wes Israelsson
6	<b>Wholesale Office Furniture</b> 422 W. 12300 S. Draper, UT 84020	801-758-6639 wholesaleoffices.com	\$2.4M	7	1	New & used office furniture	Catholic Community Services, Hollywood Studios, One Voice Childrens Choir, Evoq Nano, The Stena Group, Jabil, Jacob Jensen Law, Sandvik Mining & Rock Solutions	Jacob DeKlerk John DeKlerk Robert DeKlerk
7	<b>Wood Revival Desk Co.</b> 2502 S. 3270 W. SLC, UT 84119	801-972-4224 woodrevival.com	\$360K	2	1	Custom office furniture	*	Charles Hastings
8	<b>Strive Workplace Solutions</b> 1101 E. Cambridge, Ste. 3 Layton, UT 84047	801-773-2512 striveoffice.com	Proprietary	16	2	Office suites, desks, credenzas, bookcases, chairs, systems, sit-stand, office supplies, janitorial supplies, personal protection products, promotional products, custom printing	*	Jeff Williams
8	<b>CCG</b> 358 S. Rio Grande St. Ste. 100 SLC, UT 84101	801-359-6622 ccgslc.com	*	72*	*	Office furniture, interior design, architectural walls, raised access flooring	*	Carmelle Jensen CEO/President

\*Did not disclose. Please note that some firms chose not to respond, or failed to respond in time to our inquiries. All rights reserved. Copyright 2023 by Salt Lake Business Journal. The Business Journal strives for accuracy in its list publications. If you see errors or omissions in this list, please contact us at lists@slbusinessjournal.com.

# Main Street Office



**MAIN STREET**  
OFFICE FURNITURE



**Scan to visit our website!**

## What We Do:

- Design & Space Planning
- Installation & Labor Services
- Decommissioning
- Ergonomic Education
- New and Used Furniture Sales

[www.msof.com](http://www.msof.com) | 801.685.8448 |  
[@mainstreetofficefurniture](https://www.instagram.com/mainstreetofficefurniture)



# OFFICE PLANT SERVICE PROVIDERS

Ranked by Number of Utah Employees

	Company Name Address	Phone Web	2022 Number of Utah Employees	No. of Utah Locations	No. of Utah Accounts	Year Est.	Services	Local Executive
1	<b>Cactus &amp; Tropicals</b> 2735 S. 2000 E. SLC, UT 84109	801-485-2542 cactusandtropicals.com	140	2	900	1975	Design, plants, floral, events, container gardens, holiday, interiorscape services	Scott Pynes
2	<b>Plant Jungle</b> 2194 E. Fort Union Blvd. SLC, UT 84121	801-453-9500 plantjungle.com	18	2	100+	1998	Live plants, silk/faux plants, plant walls, moss walls, patioscapes & retail store	Bonnie Dallimore Founder & Operations
3	<b>Paradise Palm Interior Plantscapes &amp; Indoor Garden Store</b> 307 E. 300 S. SLC, UT 84111	801-582-3212 paradisepalm.com	11	1	200+	1977	Plant care services, sales, retail, living walls, design	John Mueller
4	<b>Foliage Inc.</b> 740 W. 1700 S., Ste. 7 SLC, UT 84104	801-474-0300 foliageutah.com	9 to 11	1	150+	2001	Design, installation & maintenance of interior plants	Julie Ward
5	<b>Intermountain Plant Works</b> 1842 W. Research Way, Ste. 70 West Valley City, UT 84119	801-268-1771 intermountain plantworks.com	7	1	175	1976	Interior plant design, installation, maintenance, living walls & special event rentals	Roseann Formaro
6	<b>Wasatch Greenscapes</b> 3267 E. 3300 S., Ste. 513 SLC, UT 84109	801-648-2650 wasatchgreenscapes.com	3	1	50	2014	Interior plant maintenance for home & office	Alexander Spencer
7	<b>Plant Gallery</b> 3240 S. 2300 E. SLC, UT 84109	801-792-5206 plant.antique@ outlook.com	2	1	40+	1979	Office plant maintenance, sales, consulting	Steve Long
8	<b>Living Creations, Plants &amp; Flowers by Design</b> 7259 S. 700 W. Midvale, UT 84047	801-485-3219 livingcreations.net	*	1	*	*	Office plants & management, floral arrangement	Scott Olsen

\*Did not disclose. Please note that some firms chose not to respond, or failed to respond in time to our inquiries. All rights reserved. Copyright 2023 by Salt Lake Business Journal. The Business Journal strives for accuracy in its list publications. If you see errors or omissions in this list, please contact us at lists@slbusinessjournal.com.



# CACTUS & TROPICALS

Taking care of Utah Businesses since 1975

## GIFTING MADE EASY

Let us take care of your gifting needs! Recognize workplace achievements and milestones of your valued employees. Express your appreciation and promote your business with a customized gift package for clients.

## PLANT MAINTENANCE

Let us keep your home and office plants in prime condition. In addition to watering, our weekly plant maintenance services include the cleaning of foliage and containers, pruning, pest control and fertilization.

## PRIVATE EVENTS

Host your next group event in our unique greenhouse setting. From fun team-building classes to celebrations and retirement dinners, we have everything you need to host an unforgettable evening.

# STAFFING & RECRUITING FIRMS

Ranked by Number of Utah Temporary Employees Assigned Per Week

Company Name Address	Phone Web	No. of Temps Assigned Per Week in 2022	No. of Direct Hire/Contract Hire Assigned in 2022	No. of Utah Offices	No. of Offices Nationwide	Industries Served	Benefits Available	Local Executive(s)
<b>1</b> <b>Nexeo HR</b> 2600 W. Executive Parkway Ste. 160 Lehi, UT 84043	801-658-4700 nexeohr.com	1,900	13,500	6	12	Accounting, banking, finance, customer service, call center, construction, skilled trades, government, nonprofit, healthcare, health sciences, wellness, hospitality, events, manufacturing, industrial, technology, software, engineering, warehouse distribution, fulfillment	Medical, dental, vision, limited life, short-term disability insurance; Refer-a-Friend bonus, other financial incentives; weekly pay, direct deposit, Rapid Pay card; social media giveaway (Amazon gift cards, etc.); employee of the month; hassle-free job search; recruiter is always available to assist	Heather Webb Operations Mgr.
<b>2</b> <b>Resource MFG/Prologistix</b> 2115 S. 3600 W. West Valley City, UT 84119	801-265-1999 resourcemfg.com or Prologistix.com	1,500	500	6	500	Manufacturing, distribution, call center	Better worklife, free education, medical, dental, vision, 401(k), short-term disability, accidental death/dismemberment	Keri Golden-Samora
<b>3</b> <b>Spherion</b> 204 E. 900 S., Ste. 101 SLC, UT 84111	801-519-5093 spherion.com/utah	1,300*	*	5*	*	Technology, light industrial, clerical/call center, professional	Medical	Ron Zarbock Owner
<b>4</b> <b>Synergy Staffing Partners</b> 5578 S. Redwood Road, Ste. B Taylorsville, UT 84123	801-266-9675 synergy staffing4u.com	250	2	1	1	Light industrial, manufacturing, distribution, administrative clerical & professional direct-hire	Medical insurance	Bret VanLeeuwen
<b>5</b> <b>PrincePerelson &amp; Assoc.</b> 2180 S. 1300 E., Ste. 350 SLC, UT 84106	801-532-1000 perelson.com	225	*	1	1	Nine unique practice areas focusing on the following areas of expertise: accounting & finance, call center & customer service, creative & marketing, computer science & IT, human resources, legal, manufacturing & engineering, office & administrative, sales.	Health benefits, PTO, 401(k)	Jill Perelson
<b>6</b> <b>Apex Staffing LLC</b> 58 E. Cleveland Ave. SLC, UT 84115	801-328-9567 apexjobs.net	200	*	1	1	Construction, heavy & light industrial	Health insurance, 401(k)	Mike Robison Phil Boyer
<b>7</b> <b>LG Resources</b> 721 N. Main St. Layton, UT 840041	801-900-4726 lgresources.com	150	100	3	3	Light industrial, skilled labor, professional services (direct hire)	Yes	Troy Hyde Owner/CEO
<b>8</b> <b>Smith Johnson Group, Inc.</b> <i>IT Talent Specialists</i> 8899 S. 700 E., Ste. 275 Sandy, UT 84070	801-984-4700 smithjohnson.com	56	23%	1	2	IT for banking, finance, insurance, defense, state gov't., LDS Church, automotive, etc.	Healthcare, retirement, PTO, life insurance, vacation/sick, dental/vision, health savings accounts	Dennis Johnson President John Thompson Operations
<b>9</b> <b>Vital Signs Staffing LLC</b> 3761 S. 700 E., Ste. 150 SLC, UT 84106	801-892-8300 vitalstaffs.com	45	5	1	1	Clerical, professional & medical staffing	Holiday & vacation pay, incentive bonuses	Bill & Shari Whitworth
<b>10</b> <b>Kelly Services</b> 2255 N. University Parkway Ste. 7 Provo, UT 84604	801-266-0067 kellyservices.us	*	*	3	700+	Aerospace, contact center, light industrial, manufacturing, pharmaceutical, warehouse, distribution	Health, dental, short-term disability, holiday & vacation pay	Tiffany Murphy

\*Did not disclose. Please note that some firms chose not to respond, or failed to respond in time to our inquiries. NOTE: If asterisk follows a number, data is from the previous year and not currently disclosed. All rights reserved. Copyright 2023 by Salt Lake Business Journal. The Business Journal strives for accuracy in its list publications. If you see errors or omissions in this list, please contact us at lists@slbusinessjournal.com.

*YOU'RE PAYING FOR THE CORVETTE...*



*BUT DRIVING IT LIKE A KIA.*

Most businesses are paying for Managed IT Services, but only using it for support.

Our team helps our clients get the most for their money. We use the tools you're already using to improve your business.

## **Boost Your Productivity and Profits with RedRock IT's Managed IT Solutions.**

Tired of dealing with slow computers, data breaches, and unreliable software? RedRock IT takes the pain out of IT so you can focus on what matters most, your business.

### **We offer:**

- \* Proactive IT support: Monitoring and maintenance to keep your systems running smoothly.**
- \* Cloud solutions: Migrate your data and applications to the cloud for increased security, scalability, and accessibility.**
- \* Cybersecurity: Protect your business from threats with our comprehensive security solutions.**
- \* Data backup and recovery: Ensure your data is protected and recoverable in case of disasters.**
- \* Network management: Design, implement, and manage your network for performance and security.**
- \* Helpdesk support: Prompt and professional help from our friendly IT experts whenever you need it.**

RedRock IT is more than just a managed service provider; We are your trusted IT partner. We'll work with you to understand your unique business needs and develop a customized IT solution that scales with your growth.

Contact us today for a free consultation!  
**Red Rock IT - Your Best Friends in IT (BFIT)**

**Text or Call: 801-562-2300**  
<https://RedRockIT.tech>



## PAGE LIST

- 38 Architectural Firms
- 40 Bonding Agencies
- 42 Commercial Contractors
- 44 Commercial Landscape & Irrigation
- 46 Development Firms
- 48 Electrical Contractors
- 50 Engineering Firms
- 52 Heavy Equipment Dealers
- 54 Home Builders—Northern Utah
- 56 Home Builders—Southern Utah
- 58 Home Builders—Wasatch Front
- 60 Project Management Firms
- 62 Rock Products, Concrete, Asphalt,  
Sand & Gravel
- 64 Structural Steel Companies

Sponsored by

**BASIN UPFITTING**  
Commercial Truck & Van Equipment

# BASIN ⚡ UPFITTING

Commercial Truck & Van Equipment



[BASINUPFITTING.COM](https://basinupfitting.com)



COMMERCIAL UPFITTERS



# ARCHITECTURAL FIRMS

Ranked by Number of Registered Architects

CONSTRUCTION SERVICES

Company Name Address	Phone Web	Number of Registered Architects	Number of Interior Designers	Utah Gross Revenue 2022	Total Gross Revenue 2022	Number of Utah Employees	Services Offered	Year Established	Top Local Executive
<b>1</b> FFKR Architects 730 Pacific Ave. SLC, UT 84104	801-521-6186 ffkr.com	66	33	\$45.8M	\$50.3M	170	Architecture, landscape architecture, interior design, planning, 3D visualization, graphic design	1976	Kevin A. Mass
<b>2</b> VCBO Architecture 524 S. 600 E. SLC, UT 84102	801-575-8800 vcbo.com	37	11	\$27M	\$27M	105	Architecture & interior design	*	Derek Payne President
<b>3</b> Method Studio 360 W. Aspen Ave. SLC, UT 84101	801-532-4422 method-studio.com	32	22	\$13.7M	\$14.1M	96	Architecture, programming, master planning, interior design, branding & environmental graphics, FF&E	2007	Becky Hawkins, CEO Joe Smith, COO Kelly Morgan, CIO
<b>4</b> MHTN Architects 280 S. 400 W., Ste. 250 SLC, UT 84101	801-595-6700 mhtn.com	29	18*	\$23.8M*	*	79*	Architecture, interior design, landscape, master planning & pre-design	1928	Peggy McDonough Jan President
<b>5</b> GSBS Architects 375 W. 200 S., Ste. 100 SLC, UT 84106	801-521-8600 gsbsarchitects.com	26	10*	\$19.7M*	\$20.2M*	75*	Architecture, landscape architecture, interior design, planning & economic development, environmental design, medical programming	1978	Kevin Miller
<b>6</b> CRSA 175 S. Main St., Ste. 300 SLC, UT 84111	801-355-5915 crsa-us.com	20	4*	\$21.13M*	\$21.13M*	57*	Architecture, landscape architecture & planning, interior design	1975	E. Ben Rogers President
<b>7</b> NWL Architects 723 Pacific Ave., Ste. 101 SLC, UT 84104	801-355-5959 nwlarchitects.com	11	14	\$18.2M	\$16M	62	Architectural design, programming, interior design, master planning	1952	Christopher Lund
<b>7</b> Design West Architects 795 N. 400 W. SLC, UT 84103	801-539-8221 designwest architects.com	11	3	\$7.7M	\$8.8M	44	Architecture, master planning, interior design, landscape architecture	1982	Blake Wright, Scott Olcott, Larry Hepworth, Stephen Williams, Adam Zetterquist, Kimberly Johnson
<b>9</b> ajc Architects 703 E. 1700 S. SLC, UT 84105	801-466-8818 ajcarchitects.com	9	2	*	*	25	Commerical, public, private architectural design services that include planning, programming, design studies, all phases of architectural and interior design, rendering and 3D modeling	1991	Jill A. Jones
<b>9</b> Beecher Walker 3115 E. Lion Lane, Ste. 200 Holladay, UT 84121	801-438-9500 beecherwalker.com	9	5	\$8M	\$8M	36	Architecture, interior design and master planning	1998	Jory Walker, President Lyle Beecher, CEO
<b>11</b> AE Urbia 909 W. South Jordan Parkway South Jordan, UT 84095	801-746-0456 aebria.com	7	2	\$8.6M	\$8.6M	40	Architectural design, structural engineering, interior design services	2004	James M. Williams
<b>11</b> Prescott Muir Architects 171 W. Pierpont Ave. SLC, UT 84101	801-521-9111 prescottmuir.com	7	0	\$4M	\$4M	17	Architectural services	1976	Jay Lems
<b>13</b> TSA Architects 1486 S. 1100 E. SLC, UT 84105	801-463-7108 tsa-usa.com	5	2	\$3M	\$3M	11	Architecture and design services focused on healthcare, senior care & higher education	1996	Tracy Stocking
<b>14</b> NJRA Architects Inc. 5272 College Drive, Ste. 104 Murray, UT 84123	801-364-9259 njraarchitects.com	2	1	\$3.3M	\$3.3M	14	Full architectural services	1977	Selvam Rajavelu
<b>14</b> Archiplex Group LLC 255 Crossroad Square SLC, UT 84115	385-777-2972 archiplexgroup.com	2	1	*	*	8	Full architecture services	2004	Cody Witham

\*Did not disclose. Please note that some firms chose not to respond, or failed to respond in time to our inquiries. NOTE: If asterisk follows a number data is from the previous year and not currently disclosed. All rights reserved. Copyright 2023 by Salt Lake Business Journal. The Business Journal strives for accuracy in its list publications. If you see errors or omissions in this list, please contact us at lists@slbusinessjournal.com



# CAMERON

CONSTRUCTION

EST. 50 YEARS 1973



801-268-3584 • CAMERONCONSTRUCTION.COM

# BONDING AGENCIES

Ranked by Surety Premium Volume 2022

	Company Name Address	Phone Web	Surety Premium Volume 2022	Number of Surety-Only Professionals	Bonded Contract Value	Number of Offices Nationwide	Year Est.	Owner/Managing Principal
1	<b>Marsh USA Inc.</b> 15 W. South Temple, Ste. 700 SLC, UT 84101	801-533-3600 marsh.usa	\$800M	250	*	*	1904	Daniel S. Glaser CEO
2	<b>Holmes Murphy and Associates</b> 132 S. State St., Ste. 315 SLC, UT 84111	801-532-5970 holmesmurphy.com	\$100M	40	\$10B	15	1919	Josh Loftis Grady Dotson
3	<b>Arthur J. Gallagher</b> 6967 S. River Gate Drive, Ste. 200 SLC, UT 84047	801-924-1400 ajg.com	\$22M	2	\$300M	70	1927	Michael Wade
4	<b>Moreton &amp; Co.</b> 101 S. 200 E., Ste. 300 SLC, UT 84111	801-531-1234 moreton.com	\$21.5M	6	*	5	1910	Bill Moreton
5	<b>Leavitt Insurance &amp; Central Bonds</b> 199 N. Main St. Spanish Fork, UT 84660	801-798-7343 leavitt.com/licb	\$6M	3	\$300M	2	1981	Brett Palmer, Mike Vowles, Dave Smedley
6	<b>Beehive Insurance Agency</b> 302 W. 5400 S., Ste. 101 SLC, UT 84107	801-685-6860 beehiveinsurance.com	\$5.1M	5	\$1B	3	1961	W. Douglas Snow
7	<b>The Buckner Co. Inc.</b> 6550 S. Millrock Drive, Ste. 300 SLC, UT 84121	801-937-6700 buckner.com	\$5M	7	*	8	1936	Terry Buckner
8	<b>Dale Barton Agency</b> 1100 E. 6600 S., Ste. 400 SLC, UT 84121	801-288-1600 dalebarton.com	*	7	*	1	1948	Sam Clark
8	<b>Universal Business Insurance</b> 9980 S. 300 W., Ste. 320 Sandy, UT 84070	801-984-6100 ubinsurance.com	*	6	\$600M	2	1991	Brett Mayer Kevin Andrews Jeff Shields
8	<b>USI Insurance Services LLC</b> 1100 E. 6600 S., Ste. 280 SLC, UT 84121	801-713-4525 usi.com	*	55	\$700M	140+	1994	Chris Swensen

\*Did not disclose. Please note that some firms chose not to respond, or failed to respond in time to our inquiries. All rights reserved. Copyright 2023 by Salt Lake Business Journal. The Business Journal strives for accuracy in its list publications. If you see errors or omissions in this list, please contact us at lists@sibusinessjournal.com.

# PROUD TO SERVE UTAH



Since 1951, Wheeler Machinery Co. has been Utah's locally owned and operated Cat® dealer, providing equipment, expertise, and service for our state's heavy industries. From sales and rental to maintenance, parts, and repair, we support the ones who build our world.

- + 10 Locations
- + 400 Service Technicians
- + 62,000 Part Numbers in Stock
- + 150,000 Square Feet of Shop Space

**LET'S DO THE WORK.™**

wheelercat.com | 800-662-8650

Wheeler



# COMMERCIAL CONTRACTORS

Ranked by Utah Gross Sales 2022

CONSTRUCTION SERVICES

	Company Name Address	Phone Web	Utah Gross Sales 2022	Total Gross Sales 2022	Bonding Capacity	Number of Utah Employees	Largest and Most Notable Projects 2022	Year Established	President/ CEO
1	<b>Big-D Construction Corp.</b> 404 W. 400 S. SLC, UT 84101	801-415-6000 big-d.com	997.2M	\$2.5B	\$2.74B	775	SLCC Juniper Campus, UTA Depot District, SLC School District Admin Building	1967	Cory Moore
2	<b>Layton Construction Co. LLC</b> 9090 S. Sandy Pkwy. Sandy, UT 84070	801-568-9090 layton construction.com	\$873.4M*	\$3.153B*	\$2.5B*	566*	Kathryn F. Kirk Center for Comprehensive Cancer Care and Women's Cancer's at Huntsman Cancer Institute; Rice Eccles Stadium South End Zone Expansion; Security National Phase 2; Provo City Hall; Scott C. Keller Building at UVU	1953	David S. Layton
3	<b>Jacobsen Construction Co.</b> 5181 W. Amelia Earhart Dr. SLC, UT 84116	801-973-0500 jacobsen construction.com	\$768M	\$862M	\$1B+	695	University of Utah Spencer Fox Eccles School of Medicine, Astra Tower, MWR Hotel at Mayflower, Smithfield Utah Temple, Primary Children's Hospital Lehi Campus, Salt Lake Temple Major Renovation, One Burton Apartments	1922	Gary Ellis President & CEO
4	<b>Hogan &amp; Associates Construction Inc.</b> 940 N. 1250 W. Centerville, UT 84014	801-951-7000 hogan construction.com	\$401.9M	\$467.3M	\$350M+	325	West Field High School	1945	Cris Hogan
5	<b>R&amp;O Construction</b> 933 Wall Ave. Ogden, UT 84404	801-627-1403 randoco.com	\$396M	\$502M	\$400M Single Project / \$600M Aggregate	130	Roy Innovation Center—Hill Air Force Base, UT; Business Depot Ogden Tilt Buildings 2M+SF; Northwest Quadrant Tilt Buildings 600k+SF; Harmon's Daybreak; Hexcel Research & Development+office space; Northshore Commerce Center, Saratoga Springs; Smiths Super Center Heber; Lakeview One Tilt—Boyer; Hill Air Force Museum	1980	Slade Opheikens
6	<b>Westland Construction</b> 1411 W. 1250 S., Ste. 200 Orem, UT 84058	801-374-6085 westland construction.com	\$388M	\$475M	\$950M	285	Cyprus High School—500,000 sf	1992	Chris Houghton CEO; Kyle Houghton President
7	<b>Zwick Construction Co.</b> 434 W. Ascension Way, Ste. 150 SLC, UT 84123	801-484-1746 zwick construction.com	\$268M	\$300M	\$300M+	90	6th + Main, The Stack Apartments, Summit Vista Community, Lindon Utah Temple	2007	Darin C. Zwick
8	<b>Hughes General Contractors</b> PO Box 540700 North Salt Lake, UT 84054	801-292-1411 hughesgc.com	\$171.2M	\$171.4M	Unlimited	315	Skyline High School Academic & Performing Arts Building, Union Middle School Replacement, Kane Elementary School	1958	Todd A. Hughes President
9	<b>KIER Construction</b> 3710 Quincy Ave. Ogden, UT 84403	801-627-1414 kier.org	\$160M	\$160M	\$150M	80	The Granary Campus, 3rd Generation Machine, Capitol Homes Apartments, Central Station Apartments, Slackwater Pub and Pizzeria	1896	Clint Costley President
10	<b>ICO Construction</b> 3401 N. Center St. Lehi, UT 84043	801-717-6948 icocompanies.com	\$111M	\$111M	\$100M	21	University House (U of U student housing), Royce of 9th (Murray multifamily), ICO Station Parkway (Farmington multifamily)	2008	Jim Seaberg President
11	<b>Pentalon Construction</b> 4376 S. 700 E., Ste 100 SLC, UT 84107	801-619-1900 pentalon construction.com	\$92M	\$92M	\$1B	62	Hive Apts, Point-of-View Apts, Silver Creek Apts, Main Street Remodel, Ameris Daycare, Liberty Square, Monarch Care Center, Oakridge Clubhouse, Village Station Site Work	1993	Carl Tippets
12	<b>Stacey Construction</b> 3768 Pacific Ave. Ogden, UT 84405	801-621-6210 staceyc.com	\$55M	\$55M	\$100M	25	Lifetime Products, Northrop Grumman, HCA Ogden Regional Medical Center, HCA Timp-anogos Regional Hospital, Swire Coca-Cola	1962	Scott Dixon
13	<b>Paulsen Construction</b> 3075 S. Specialty Cr. SLC, UT 84115	801-484-5545 paulsen construction.com	\$30M*	\$30M*	\$60M*	32*	Murray City Fire Station #81,	1925	John Paulsen President
14	<b>Cameron Construction</b> 573 West Billinis Rd., Ste 1 SLC, UT 84115	801-268-3584 cameron construction.com	\$23M	\$56M	\$30M	31	C-Store projects and Mid-box retail projects in multiple states	1973	Kevin Cameron
15	<b>Steed Construction, Inc.</b> 1293 W. 2200 S. SLC, UT 84119	801-503-3600 steed construction.com	\$18M*	\$35M*	\$30M*	11	The Olive Mixed Use Condo Project, Challenger Schools, Deseret Industries	1988	Randy S. Steed President; Scott A. Steed VP—Utah Office
16	<b>Bonneville Builders</b> 8610 Sandy Pkwy., Suite #210 Sandy, UT 84070	801-263-1406 bonneville builders.com	*	*	\$100M*	35	The Magnolia; Hunter Douglas; Springhill Suites, Washington	1998	Josh Tebbs

\*Did not disclose. Please note that some firms chose not to respond, or failed to respond in time to our inquiries. All rights reserved. Copyright 2023 by Salt Lake Business Journal. The Business Journal strives for accuracy in its list publications. If you see errors or omissions in this list, please contact us at lists@slbusinessjournal.com.

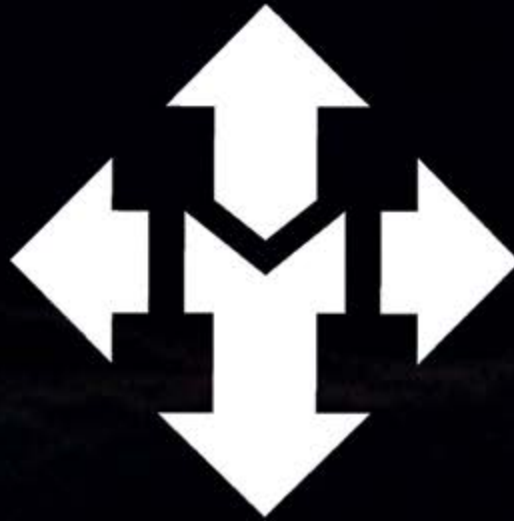

# McNEIL ENGINEERING<sup>TM</sup>

---

Civil Engineering    Roofing & Paving Consulting

Structural Engineering    Landscape Architecture

Laser Scanning & Land Surveying

*Serving Utah since 1983*

801-255-7700

[mcneilengineering.com](http://mcneilengineering.com)

8610 Sandy Pkwy Suite 200

Sandy, Utah 84070



# COMMERCIAL LANDSCAPE & IRRIGATION CONTRACTORS

Ranked by Number of Utah Full-Time Employees

CONSTRUCTION SERVICES

	Company Name Address	Phone Web	Number of Utah Full-Time Employees	Value of Current Landscape Construction	Bonding Capacity	Heavy Equipment Fleet Size	Upcoming Notable Projects	Year Established	Top Local Executive
1	<b>Sinc Constructors Co.</b> 1299 W. 75 N. Centerville, UT 84014	801-898-4448 sinconstructors.com	101+	>\$25M	\$3M	50+	Astra Tower, SLCC Juniper Campus, Saratog Springs IHC	2011	Mike Sowby
2	<b>MD Property Services</b> 947 S. 500 E. Ste 100 American Fork, UT 84003	801-763-0272 mdpropertyinc.com	60	\$1M-\$5M	\$3M	15	Edge Homes, Key Bank, Petterson Construction	1991	David Gray President
3	<b>Kendall Lawnsapes</b> P.O. Box 1055 Layton, UT 84041	801-458-8989 kendalllawnsapes.com	30	<\$1M	*	10	Gentile Station Development	2013	Kyler Kendall
4	<b>Great Western Landscape</b> 3706 W. 500 S. SLC, UT 84104	801-978-2226 greatwestern landscape.com	25	*	*	*	Orem UT LDS Temple, 650 Main Street, SLC, Glacier Hills School	1997	Brandon Worthen Presidennt
5	<b>TerraWorks Inc.</b> 609 S. 4050 W. SLC, UT 84104	801-299-1839 terraworks landscapingutah.com	24	\$1M-\$5M	\$3M	9	SLC Hotel, Layton Court remodel, Merit Medical xeriscaping	2001	Paul Sannar
6	<b>Star Landscape</b> 935 N. Main St. North Salt Lake, UT 84054	801-294-7227 801-295-5500 starlandscape.com	15-20	*	*	20	*	1980	Tommy Carter
7	<b>Western Meadows Landscape</b> 761 E. 360 S. Orem, UT 84097	801-420-0041 N/A	17	\$4M	\$1M	30	Casper WY LDS Temple, Logan Hospital	1995*	Kyle Nebeker President
8	<b>RBI Inc.</b> 12712 S. 125 E. Draper, UT 84020	801-553-0500 N/A	15	\$1M-\$5M	\$6M	10	Prison Complex, Ogden Bus Rapid Transit, WSU	2004	Robin Ralphs Presidennt
9	<b>Lawson Landscape Design and Construction</b> 338 N. 200 E. Farmington, UT 84025	801-815-6573 lawsonlandscape.com	12	\$1M-\$5M	\$750,000	8	Novel in Daybreak, Marmalade Apartments, Entertainment Village South Jordan, Taylorsville City Center, Layton Harmony Park	2005	Jake Lawson

\*Did not disclose. Please note that some firms chose not to respond, or failed to respond in time to our inquiries. NOTE: If asterisk follows a number, data is from the previous year and not currently disclosed. All rights reserved. Copyright 2023 by Salt Lake Business Journal. The Business Journal strives for accuracy in its list publications. If you see errors or omissions in this list, please contact us at lists@slbusinessjournal.com.

# *Elevating the Industry*



*through landscaping—*



*in the sky*



*and on the ground.*



*Inspiring • Building • Creating*

**(801) 898-4448**

# DEVELOPMENT FIRMS

Ranked by Total Square Feet Developed in 2022

Company Name Address	Phone Web	Total Sq. Ft. Developed in 2022	Notable Projects	Year Established	Owner/Top Local Executive
<b>1</b> Dakota Pacific Real Estate Partners 299 S. Main St., Ste. 2540 SLC, UT 84111	801-365-6200 dakotapacific.com	1,600,000 sq. ft.	East 15 Commerce Park (UT), Millennium Edina (MN), 2200 S. Main St. (UT), The Bowers Residences (UT), One Piedmont (CA)	2010	John R. Miller, Chairman; Marc Stanworth, CEO
<b>2</b> Woodbury Corporation 2733 E. Parleys Way, Ste. 300 SLC, UT 84109	801-425-7770 woodburycorp.com	1,500,000 sq. ft.	Northrup Grumman Roy Innovation Ctr., Devon at University Place in Orem	1919	E. Taylor Woodbury CEO
<b>3</b> The Boyer Co. 101 S. 200 E. SLC, UT 84111	801-521-4781 boyercompany.com	1,369,737 sq. ft.	Holbrook Towns, Ridgeview Towns, 111 Commerce Ctr., West Jordan Industrial, Lakeview Industrial 1, Pleasant View 89, Holbroo Industrial 3 & 4, Boise Gateway 3, Millcreek Multi-family, Murray Towns	1972	Jake Boyer, CEO; Nate Boyer, President
<b>4</b> Hamilton Partners 111 E. Broadway, Ste. 111 SLC, UT 84111	801-746-2888 hamiltonpartners.com	1,240,000 sq. ft.	Seven Skies Apartments, Lake Park Industrial, Inland Logistics, I-215 Logistics, Cinq & Luma Apartments	1987	Bruce Bingham Partner
<b>5</b> The Ritchie Group 1245 Brickyard Road, #70 SLC, UT 84109	801-433-2200 theritchiegroup.com	1,132,000 sq. ft.	XR Industries, SLC; Ribulet Apts, Amer.Fork; West Quarter, SLC; Brickyard 32, SLC*	2005	Paul Ritchie, Ryan Ritchie, Jayson Newitt
<b>6</b> PEG Development 145 W. 200 N., Ste. 100 Provo, UT 84601	801-655-1998 pegcompanies.com	906,797 sq. ft.	Freedom Commons (Provo, UT), Seven O2 Main Apartments (SLC, UT), Paperbox Lofts (SLC, UT)	2003	Cameron Gunter Founder & CEO
<b>7</b> ICO Development 3401 N. Center St. Lehi, UT 84043	801-717-6948 ico-development.com	742,316 sq. ft.	ICO Fort Union (204 units in Cottonwood Heights), The Royce on 9th (209 units in Orem)	2008	Jim Seaberg
<b>8</b> Roderick Enterprises 1214 E. Vine St. Murray, UT 84121	801-506-5005 roderickrealty.com	169,920 sq. ft.	Catalyst Business Park Heavy & Civil Engineering Construction; Land subdividers and developers, commercial	1967	Michael Roderick, Pres; Benjamin Wheat, VP
<b>9</b> Cowboy Partners 6440 E. Wasatch Blvd., Ste. 100 SLC, UT 84121	801-424-4400 cowboyproperties.com	*	Liberty Point, Liberty Square, Liberty Sky	2001	Daniel Lofgren
<b>10</b> Gardner Company 748 W. Heritage Park Blvd. Layton, UT 84041	801-456-4140 gardnercompany.net	*	Tesla, Adobe Campus, Plurasight, Mountain Amer C U; Overstock*	1980	Darin Gardner
<b>11</b> Garn Development 4319 S. River Rd. St. George, UT 84790	801-776-0232 garndev.com	*	*	2017	Kevin Garn; Michael Christensen
<b>12</b> InterNet Properties 51 E. 400 S., Ste. 210 SLC, UT 84111	801-355-0600 iproperties.com	*	Art Space Rubber Company, East Ridge Court	1994	Niko Priskos, CEO Managing Partner

CONSTRUCTION SERVICES

\*Did not disclose. Please note that some firms chose not to respond, or failed to respond in time to our inquiries. All rights reserved. Copyright 2023 by Salt Lake Business Journal. The Business Journal strives for accuracy in its list publications. If you see errors or omissions in this list, please contact us at lists@slbusinessjournal.com.



# ETHICAL, RELIABLE, RESPECTED.



Building better communities by providing quality projects and meaningful relationships. And in times of uncertainty, we strive to provide solutions, clarity, and stability.



# ELECTRICAL CONTRACTORS

Ranked by Total Gross Revenue 2022

	Company Name Address	Phone Web	Total Gross Revenue 2022	Utah Gross Revenue 2022	Bonding Capacity	Experience Modification Rate	No. of Utah Employees	Services Offered	Year Established	President/CEO
1	<b>Cache Valley Electric Co.</b> 875 N. 1000 W. Logan, UT 84321	435-752-6405 cve.com	\$760M	\$500M+	>\$1B	0.65	1,600	Commercial, mission critical, and heavy industrial electrical construction; transmission lines and substations; signals and utilities; teledata, multimedia, and wireless systems; intrusion detection and access control; network infrastructure, data center, security, and cloud computing technology solutions.	1915	James Laub
2	<b>Wilson Electric Services Corp.</b> 905 N. Main St., #C-3 North Salt Lake, UT 84054	801-908-6660 wilsonelectric.net	\$180M	\$11M	\$260M	0.55	40	Electrical, commercial and industrial, service & maintenance	1968	Wes McClure CEO
3	<b>Taylor Electric Inc.</b> 2650 S. 1030 W. SLC, UT 84119	801-413-1300 taylor-electric.com	\$113M	\$113M	\$130M	0.67	313	All needs for commercial & industrial construction	1975	Ryan J. Taylor
4	<b>Rydalch Electric Inc. — A Commonwealth Company</b> 250 W. Plymouth Ave. SLC, UT 84115	801-265-1813 rydalchelectric.com	\$30M	\$30M	\$40M	0.65	125	Electrical design and construction	1994	Mark Rydalch President
5	<b>Central Electric Co. Inc.</b> 189 N. Hwy. 89 C-123 North Salt Lake, UT 84054	801-467-5479 central-electric.com ampd-electric.com	\$5.23M	\$5.23M	*	0.66	31*	Commercial, Industrial, Residential, Service	2010	Robert N. Dibble
6	<b>Eagle Electric Inc.</b> 7000 S. Commerce Park Dr. Midvale, UT 84047	801-255-8089 eagle-electric-inc.com	\$3.3M	\$3.3M	\$5M*	0.8	24	New and remodel commercial electrical.	1987	Trent Lovendahl President
7	<b>Hunt Electric Inc.</b> 1863 W. Alexander St. SLC, UT 84119	801-975-8844 hunteletric.com	*	*	\$200M	0.68	600+	Electrical, Design-Build, Technology (Fiber, AV, DAS), Traffic & Infrastructure, High-Voltage, Sustainable Energy (Solar, EV Chargers, Battery Storage, Microgrid), Controls and Automation, Service	1986	Troy Gregory President & CEO

\*Did not disclose. Please note that some firms chose not to respond, or failed to respond in time to our inquiries. All rights reserved. Copyright 2023 by Salt Lake Business Journal. The Business Journal strives for accuracy in its list publications. If you see errors or omissions in this list, please contact us at lists@slbusinessjournal.com.



CVE FAMILY. CVE LEGACY. CVE QUALITY.



CACHE VALLEY ELECTRIC



We are Cache Valley Electric—a world-class specialty electrical contractor—coming together to build infrastructure, power buildings, network companies, and connect ideas. Family-owned since 1915, CVE is a market leader in all areas of electrical construction and technology solutions. At Cache Valley Electric we focus on excellence, delivering the highest quality work always completed with integrity and precision.

EC&M #14 TOP ELECTRICAL CONTRACTORS IN US

ENR #16 TOP ELECTRICAL CONTRACTORS IN US

LEARN MORE: [WWW.CVE.COM](http://WWW.CVE.COM) | 888-558-0600



SERVICE NATIONWIDE WITH OFFICES IN: UTAH | OREGON | TEXAS | ARKANSAS | HAWAII

# ENGINEERING FIRMS

Ranked by Number of Licensed Engineers

CONSTRUCTION SERVICES

	Company Name Address	Phone Web	No. UT Licensed Engineers	No. Graduate Engineers	Utah Gross Revenue 2022	No. of Utah Employees	Services Offered	Year Established	Owner/Top Executive
1	<b>Ensign Engineering &amp; Land Surveying</b> 10000 S. 45 W., Ste. 500 Sandy, UT 8407	801-255-0529 ensignutah.com	58	9	\$28M	136	Civil, Structural, Surveying, Municipal Services and Aerial Technologies	1987	David Alter, SE; Doug Kinsman, PLS; Jared Ford, PE
2	<b>Reaveley Engineers &amp; Associates</b> 515 E. 200 S., Ste 1200 SLC, UT 84102	801-486-3883 reaveley.com	41	8	\$10.4M	56	Client-driven structural engineering solutions	1972	Dorian Adams President
3	<b>Van Boerum &amp; Frank Associates Inc.</b> 181 E.5600 S., Suite 200 Murray, UT 84107	801-530-3148 vbfa.com	37	81	\$21.9M	136	Mechanical, Electrical, Plumbing, Fire Protection Engineering. Building systems commissioning, Controls	1972	Jeffrey S Watkins, PE
4	<b>Spectrum Engineers</b> 324 S. State St., Ste. 400 SLC, UT 84111	801-328-5151 spectrum-engineers.com	33	12	\$24.5M	128	Mechanical Engineering, Electrical Engineering, Plumbing Engineering, Fire Protection Engineering, Audio Visual Design, Structured Cabling, Acoustical Design, Lighting Design & Control, Security Consulting, Theatre Design	1982	Dave Wesemann, PE, LEED, AP, ADT
5	<b>BHB Consulting Engineers PC</b> 2766 S. Main St. SLC, UT 84115	801-355-5656 bhstructural.com	22	26	*	64	Structural Design, Seismic Analysis, Seismic Evaluations, Structural Peer Reviews, Feasibility Studies, Exterior Cladding Design, Sustainable Design, Structural Drafting, BIM Modeling	2002	Chris Hofheins President
6	<b>ARW Engineers</b> 1594 W. Park Cr. Ogden, UT 84404	801-782-6008 arwengineers.com	19	5	*	34	Structural Consulting	1969	Brent L. White President
7	<b>Carollo Engineers</b> 7090 S. Union Park Ave., Ste. 600 Midvale, UT 84047	801-233-2500 carollo.com	15*	*	*	24*	Civil and Environmental Engineering	1933 (1981 in Utah)	Alan Dmonoske
8	<b>Dunn Associates Inc.</b> 380 W. 800 S., Ste. 100 SLC, UT 84101	801-575-8877 dunn-se.com	13	6	*	26	Consulting Structural Engineers	1995	Ronald H. Dunn
9	<b>Meridian Engineering Inc.</b> 1628 W. 11010 S., Ste. 102 South Jordan, UT 84095	801-569-1315 meiamerica.com	12	3	\$5M	40	Civil Design & Engineering, Aerial (UAV), Land Survey, LiDAR Survey, Construction Staking & Layout, Right-of-Way Design and Acquisition, Transportation Engineering	1997	Randall Vickers, Steve Johnson, Daryl F., Michael N
10	<b>Calder Richards Consulting Structural Engineers</b> 1805 S Redwood Rd, Ste.102 SLC, UT 84104	801-466-1699 crceng.com	11	8	*	25	Consulting structural engineering services	2005	Shaun Packer Managing Partner
11	<b>Precision Systems Engineering Inc.</b> 9805 S. 500 W. Sandy, UT 84070	801-943-5555 pseutah.com	9	15	\$9.5M	52	Design and Construction Engineering (mechanical, electrical, structural, controls, civil), Project Management	1991	Brent Maxwell CEO/President
11	<b>McNeil Engineering</b> 8610 Sandy Pkwy., #200 Sandy, UT 84070	801-255-7700 mcneilengineering.com	9	12	\$6.3M	37	Civil Engineering, Structural Engineering, Laser Scanning, Land Surveying, Roof and Landscape Engineering	1983	Ted J. Didas
13	<b>Envision Engineering</b> 240 E. Morris Ave., Ste. 200 SLC, UT 84115	801-534-1130 envisioneng.com	8	19	\$6.6M	37	Electrical and lighting design of commercial, industrial, and public buildings; especially hospitals, schools and universities, as well as entertainment, museums and telecommunications. Specialize in lighting power controls, electrical surveys, feasibility studies, electrical fire safety, energy audits, consultation to insurance adjusters, value engineering and life cycle cost-benefit analysis.	1994	Jeffrey Owen
14	<b>Reeve &amp; Associates</b> 5160 S. 1500 W. Riverdale, UT 84405	801-621-3100 reeve-assoc.com	6	1	*	32	Civil, structural, traffic, land planning, survey, construction management, landscape architecture	1945	Nate Reeve
15	<b>Dominion Engineering Associates LLC</b> 5684 S. Green St. Murray, UT 84123	801-713-3000 dominioneng.net	4	7	\$3.3M	20	Civil engineering, survey, land planning, landscape architecture	1994	Corbin Bennion; Farley Eskelson
16	<b>AE Urbia</b> 909 S. Jordan Pkwy. South Jordan, UT 84095	801-746-0456 aeurbia.com	3	0	\$8.6M	40	Architectural design, structural engineering, interior design	1992	James M. Williams
17	<b>CLH—Case Lowe &amp; Hart Inc.</b> 2484 Washington Blvd., Ste. 510 Ogden, UT 84401	801-399-5821 clhae.com	2	3	\$2.65M	8	Professional Architecture, Mechanical & Electrical Engineering	1963	Steve Peterson President

\*Did not disclose. Please note that some firms chose not to respond, or failed to respond in time to our inquiries. All rights reserved. Copyright 2023 by Salt Lake Business Journal. The Business Journal strives for accuracy in its list publications. If you see errors or omissions in this list, please contact us at lists@slbusinessjournal.com.

# DIFFERENT BY DESIGN



**DUNN ASSOCIATES, INC**  
Consulting Structural Engineers

Every project is unique, and our solutions are custom-crafted to meet your specific needs and exceed your expectations. We are different by design, making structural engineering both fun and innovative. Our experts are licensed nationwide with a passion for Enabling Great Design.™

Contact us today.  
Let's turn your dreams into reality.

801 - 575 - 8877  
[www.dunn-se.com](http://www.dunn-se.com)

380 West 800 South  
Salt Lake City, Utah 84101



# HEAVY EQUIPMENT DEALERS

Ranked by Number of Utah Employees

CONSTRUCTION SERVICES

	Company Name Address	Phone Web	Number of Utah Employees	Utah Gross Revenue 2022	Total Gross Revenue 2022	Equipment Rental, Sales & Services	Equipment Offered	Area Served	Year Established	Local Executive
1	<b>Wheeler Machinery Co.</b> 4901 W. 2100 S. SLC, UT 84120	800-662-8650 wheelercat.com	757	*	*	Sales, rentals, parts, repair & maintenance services, technology solutions	Cat Machines & Generators, Compaction Equipment, Aerial lifts, Trailers, Light Construction Equipment	Utah & parts of Nevada & Wyoming	1951	Bryan Campbell President
2	<b>Arnold Machinery Company</b> 2975 W. 2100 S. SLC, UT 84119	801-972-4000 arnold machinerycme.com	152	*	*	New and used construction equipment, construction equipment rentals, construction equipment repair, maintenance and parts	Volvo wheel loaders, Volvo crawler excavators. Volvo articulated haulers, Volvo zero tailsing excavators, Sandvik drills, K-Tec pull scrapers	Utah, eastern Oregon, southern Idaho, Nevada and Arizona	1929	Spencer Gerrard Branch Manager
3	<b>Honnen Equipment Co.</b> 1380 S. Distribution Drive SLC, UT 84104	801-262-7441 honnen.com	75	*	*	Equipment, rentals, sales & service, parts, shop & field service	John Deere construction & compact equipment, Wirtgen road-building equipment	Utah & Rocky Mountain region	1963	Andy Nicolas Wirtgen Group Sales Manager
4	<b>H&amp;E Equipment Services</b> 5052 W. 2400 S., Bldg. A SLC, UT 84120	801-974-0388 HE-equipment.com	63	*	\$1.1B— Corpwide	Rentals, Sales, Parts, Service, Training	Aerial Lifts, Material Lifts, Scissor Lifts, Boom Lifts, Bulldozers, Compactors, Dump Trucks, Excavators, Loaders/ Backhoes, Motor Graders, Track Loaders, Skid Steers, Wheel Loaders, Compressors, Carts, Generators, Heaters, Pumps, Trenchers, Water Trucks, Welders, Forklifts, Telehandlers, and more!	Northern and Central Utah, Southern Idaho, Southwestern Wyoming, Northern Nevada	1961	Chris Baron
5	<b>Century Equipment Co. Inc.</b> 4343 Century Drive SLC, UT 84123	801-262-5761 centuryeq.com	50	*	*	*	CASE: Backhoes, Skid Steers, Excavators, Dozers, Mini Excavators, Motor Graders	Utah, Colorado, Wyoming, New Mexico, Tennessee	1969	Ryan May
6	<b>Sinc Constructors Co.— Yellow Iron</b> 1299 W. 75 N. Centerville, UT 84014	801-898-4448 sinc constructors.com	49	*	*	*	*	*	*	Mike Sowby
7	<b>Rasmussen Equipment Co.</b> 3333 W. 2100 S. SLC, UT 84119	801-972-5588 raseq.com	44	*	*	Equipment Sales, Rental, Service, Parts & Supplies	Heavy construction equipment, small construction equipment, wire rope & chain.	Intermountain West	1947	Randy Gallegos
8	<b>Bonneville Equipment Co.</b> 9330 S. 300 W. Sandy, Utah 84070	801-566-8891 bec1.com	32	*	*	Kubota Sales, Service, Parts and Rentals	Full Line Elite Kubota Dealer	Utah	1995	Steven Dabb President and CEO
9	<b>Peak JCB</b> 2424 S. 5370 W. West Valley City, UT 84120	801-433-9133 peakjcb.com	26	*	*	JCB heavy equipment sales, service & rentals	JCB compact, mid-range, heavy equipment	Utah & Idaho	2015	Rod Miller, VP
10	<b>H&amp;E Equipment Services (Southern Utah)</b> 4319 S. River Rd. St. George, UT 84790	801-974-0388 HE-equipment.com	24	*	\$1.1B— Corpwide	Rentals, Sales, Parts, Service, Training	Aerial Lifts, Material Lifts, Scissor Lifts, Boom Lifts, Bulldozers, Compactors, Dump Trucks, Excavators, Loaders/ Backhoes, Motor Graders, Track Loaders, Skid Steers, Wheel Loaders, Compressors, Carts, Generators, Heaters, Pumps, Trenchers, Water Trucks, Welders, Forklifts, Telehandlers, and more!	Southern Utah	1961	Adam McKeenan
11	<b>Howe Rental and Sales</b> 4235 S. 500 W. SLC, UT 84123	801-463-7997 howerentals.com	22	\$6M	\$6M	Rental & sales of construction equipment & supplies	Construction equipment high reach, dirt, generators	Intermountain area	1953	Rafael Garzarelli CEO
12	<b>H&amp;E Equipment Services (Northern Utah)</b> 1723 W. 1350 S. Ogden, UT 84401	385-405-7200 HE-equipment.com	12	*	\$1.1B— Corpwide	Rentals, Sales, Parts, Service, Training	Aerial Lifts, Material Lifts, Scissor Lifts, Boom Lifts, Bulldozers, Compactors, Dump Trucks, Excavators, Loaders/ Backhoes, Motor Graders, Track Loaders, Skid Steers, Wheel Loaders, Compressors, Carts, Generators, Heaters, Pumps, Trenchers, Water Trucks, Welders, Forklifts, Telehandlers, and more!	Northern and Central Utah, Southern Idaho, Southwestern Wyoming, Northern Nevada	1961	Chris Baron

\*Did not disclose. Please note that some firms chose not to respond, or failed to respond in time to our inquiries. All rights reserved. Copyright 2023 by Salt Lake Business Journal. The Business Journal strives for accuracy in its list publications. If you see errors or omissions in this list, please contact us at lists@slbusinessjournal.com.



# HR

HOWE RENTAL & SALES



## NEED EQUIPMENT?

- ✓ Forklifts
- ✓ Aerial equipment
- ✓ Generators
- ✓ Mini excavators
- ✓ Welders
- ✓ Compressors
- ✓ Compaction equipment
- ✓ Skid loaders
- ✓ Backhoes
- ✓ Dump trailers

**24 HR EMERGENCY SERVICE**

*Prompt Delivery*  
**Large Selection**

**TOOLS – EQUIPMENT**  
**SUPPLIES – SERVICE**



Scan me!

**(801) 463-7997**

4235 South 500 West  
Salt Lake City, UT 84123  
**[www.howerentals.com](http://www.howerentals.com)**

Locally Veteran owned and operated since 1953

# HOMEBUILDERS – NORTHERN UTAH

Ranked by Total Value of Units Built

Company Name Address	Phone Web	Units Built YTD 5-24-23	Permit Count	Total Value of Units Built	Average Value of Units
<b>1 Visionary Homes</b> 50 E. 2500 N. Ste. 101, North Logan, UT 84341	435-363-3420 buildwithvisionary.com	42	39	\$10.99M	\$281,860
<b>2 Kartchner Homes</b> 601 W. 1700 S. Ste. A, Logan, UT 84321	435-755-7080 kartchnerhomes.com	10	10	\$3.46M	\$345,886
<b>3 Scenic Mountain Development LLC</b> 13504 S. 7530 W., Herriman, UT 84096	801-207-9968 *	10	10	\$2.72M	\$271,854
<b>4 JC Built LLC</b> 3712 W. 2475 S., Ogden UT 84401	435-713-5502 *	8	8	\$2.61M	\$326,869
<b>5 Immaculate Construction</b> 2 N. Main St., Providence UT 84332	435-512-8320 buildimmaculate.com	5	5	\$1.88M	\$376,383
<b>6 Summit Ridge Homes LLC</b> 2150 N. Main St., Ste. 6, North Logan, UT 84341	435-791-6274 *	3	3	\$1.65M	\$550,000
<b>7 Orchid Homes of Northern Utah LLC</b> 225 W. 2600 S., Nibley, UT 84321	435-535-1832 buildwithorchid.com	1	1	\$1.60M	\$1,600,000
<b>8 Aspen Ridges LLC</b> 120 W. 400 S., Apt. 104, Smithfield UT 84335	435-764-2466 *	1	1	\$1.43M	\$1,429,410
<b>9 LA Zollinger &amp; Sons</b> 695 W. 1700 S., Logan, UT 84321	435-753-1122 *	1	1	\$1.00M	\$1,000,000
<b>10 Sierra Homebuilders LLC</b> 470 N. 2450 W., Tremonton, UT 84337	435-257-4963 sierrahomes.com	2	2	\$960,977	\$480,488
<b>11 Sierra Homes Construction</b> 470 N. 2450 W., Tremonton, UT 84337	435-257-4963 sierrahomes.com	3	3	\$948,000	\$316,000
<b>12 Westates Construction Co.</b> 95 River Bend Way, Ste. A, North Salt Lake, UT 84054	801-383-3252 jthomashomes.com	3	3	\$842,223	\$280,741
<b>13 Ellis Builders Company</b> 1202 S. State Highway 89, 84321	435-764-3616 *	1	1	\$840,000	\$840,000
<b>14 Classic Jack Construction LLC</b> PO Box 988, Springville, UT 84663	801-623-3777 *	1	1	\$750,000	\$750,000
<b>15 Purdum Construction LLC</b> 366 W. 400 N., Malad City ID 83252	208-530-1763 *	1	1	\$669,447	\$669,447
<b>16 Mod3rn Construction LLC</b> 2680 S. Glenmare St., Salt Lake City 84106	*	1	1	\$555,850	\$555,850
<b>17 Next Home Co</b> 851 N. Main St., Logan 84321	435-554-8595 *	1	1	\$547,641	\$547,641
<b>18 Noosun Dairy Ag Construction</b> 1240 N. 5600 W., Corinne UT 84307	435-730-4717 *	1	1	\$528,376	\$528,376
<b>19 RM Mills Construction</b> 27 E. Main St., Tremonton UT 84337	435-535-1357 *	2	2	\$456,839	\$228,419
<b>20 Lunday Properties LLC</b> 14145 N. 4800 W. (onsite), Cornish, UT 84308	*	1	1	\$455,650	\$455,650
<b>21 Brent Fredrickson Construction</b> 2880 W. 2200 S., Wellsville UT 84339	801-966-3252 *	1	1	\$450,000	\$450,000



At **R&O Construction** we care about

**Y**our  
y**O**ur  
yo**U**r      Business **Reputation**  
Real **Results**  
**Relationship** with us

Our promise to you is not just a commitment; it's a lifelong bond. Rooted in over 40 years of unwavering dedication, we look forward to forging ahead into the next 40 years with you, continuing our journey of trust and enduring partnerships.

[randoco.com](http://randoco.com)

*Hexcel's Design-Build Center for Research & Technology*

*West Valley, Utah*



*2023 AGC Award of Excellence - Manufacturing Project of the Year*

# HOMEBUILDERS – SOUTHERN UTAH

Ranked by Total Value of Units Built

	Company Name Address	Phone Web	Units Built YTD 5-24-23	Permit Count	Total Value of Units Built	Average Value of Units
1	<b>D R Horton</b> 12351 S. Gateway Park Pl., Draper, UT 84020	801-571-7101 www.drhorton.com	135	135	\$22.27M	\$164,996
2	<b>New Trend Construction Inc</b> PO Box 1704, St. George, UT 84771	435-632-6673 newtrendconstruction.com	42	42	\$10.53M	\$250,729
3	<b>Ence Homes</b> 619 S. Bluff St., Tower 2, St. George, UT 84770	435-628-0936 encehomes.com	51	51	\$8.9M	\$174,695
4	<b>Cole West Home LLC</b> 2250 N. Coral Canyon Blvd., Ste. 200, Washington, UT 84780	435-773-2288 colewest.com	47	42	\$8.09M	\$192,676
5	<b>Alex Meisner Construction</b> 2160 W. Cedar Hills Dr., Cedar City, UT 84720	435-531-9688 alexmeisner.com	20	20	\$4.98M	\$ 249,269
6	<b>Salisbury Developers Inc</b> 494 W. 1300 N., Springville, UT 84663	801-491-9091 *	27	27	\$3.99M	\$147,784
7	<b>Classic Builders</b> 3808 S. 1500 East., Cir. #202, Saint George 84790	435-673-5999 *	22	22	\$3.79M	\$172,405
8	<b>S&amp;S Construction Inc</b> 1363 E. 170 S., Ste. 301, St. George, UT 84790	435-628-1904 sshomes.info	12	12	\$3.08M	\$256,810
9	<b>Housing Authority of Southeastern Utah</b> 321 E. Center St., Moab, UT 84532	435-259-5891 hasuhomes.org	10	10	\$2.52M	\$252,052
10	<b>T-Lyle Development LLC</b> 355 Count Fleet Rd., St. George, UT 84790	435-669-7349 *	12	12	\$2.33M	\$194,372
11	<b>VHD LLC</b> 1506 S. Silicon Way, Ste. 3A, St. George, UT	435-890-3812 *	17	12	\$2.31M	\$192,809
12	<b>S&amp;S Construction</b> 1363 W. 170 S., Ste. 301, St. George, UT 84770	435-628-1904 sshomes.info	12	12	\$2.30M	\$191,959
13	<b>Split Rock Construction</b> 1449 N. 1400 W., Ste. 15, St. George, UT 84770	435-688-7222 splitrockcustomhomes.com	6	6	\$2.29M	\$382,890
14	<b>Salisbury Homes</b> 494 W. 1300 N., Springville, UT 84663	801-491-9091 alwaysaffordablehomes.com	13	13	\$2.08M	\$160,180
15	<b>Rock Solid Builders</b> 2785 S. 3930 W., Hurricane UT 84737	435-256-0510 dixierocksolid.com	13	13	\$1.85M	\$142,326
16	<b>Simister Homes</b> 2926 E. Sycamore Ln., St. George, UT 84790	435-313-7312 *	4	4	\$1.80M	\$451,463
17	<b>Stewart Enterprises</b> 3040 Limestone Dr., St. George, UT 84790	435-688-7678 *	18	10	\$1.74	\$174,574
18	<b>Carter Pacific Builders LLC</b> 809 W. Riordan Rd., Ste. 100-230, Flagstaff, AZ 86001	435-817-4135 carterpacificbuilders.com	10	10	\$1.62M	\$162,396
19	<b>Entrada Homes</b> 4592 W. 6600 N., Cedar City, UT 84721	435-463-5878 *	8	8	\$1.61M	\$201,263
20	<b>Enhanced Home Builder</b> 1460 S. Windsor Pkwy., Unit 1, Hurricane, UT 84737	801-365-0292 *	4	4	\$1.57M	\$393,999
21	<b>Sagewood Homes</b> 308 W. Tabernacie St., Ste. 9,	435-680-9086 *	3	3	\$1.55M	\$519,927
22	<b>Goldline Homes LLC</b> 52 S. 850 W., St. George, UT 84770	435-862-7441 *	10	10	\$1.47M	\$147,901
23	<b>MG Homes LLC</b> 1038 N. Silver Lode Ave., Washington UT 84780	435-632-5759 mghomesllc.com	3	3	\$1.45M	\$486,302
24	<b>Copper Eagle LLC</b> 171 S. Main St., Beaver UT 84713	4354384245 *	7	7	\$1.38M	\$197,559
25	<b>AJ Construction Inc</b> 285 W. Tabernacle St., Ste. 102, St. George, UT 84770	435-628-2125 ajconstructioninc.com	5	5	\$1.37M	\$274,639

DND=Did not disclose. All rights reserved. Copyright 2023 by Salt Lake Business Journal.  
List information provided by Construction Monitor and found at constructionmonitor.com.

# HUGHES

## GENERAL CONTRACTORS



**LOADING...**

*YOU'RE GOING TO WANT TO SEE THIS*

---

900 N. REDWOOD RD, NORTH SALT LAKE, UT 84054 | 801.292.1411

**HUGHESGC.COM**



# HOMEBUILDERS – WASATCH FRONT

Ranked by Total Value of Units Built

	Company Name Address	Phone Web	Units Built YTD 5-24-23	Permit Count	Total Value of Units Built	Average Value of Units
1	<b>D R Horton</b> 12351 S. Gateway Park Pl., Draper, UT 84020	801-571-7101 www.drhorton.com	359	290	\$70.71M	\$243,382
2	<b>Ivory Homes</b> 978 E. Woodoak Ln., Salt Lake City, UT 84117	801-747-7000 ivoryhomes.com	178	178	\$57.93M	\$325,457
3	<b>Edge Homes Utah LLC</b> 13702 S. 200 W., Ste. B12, Draper, UT 84020	801-494-0150 edgehomes.com	180	111	\$51.04M	\$459,867
4	<b>Lennar Homes of Utah Inc</b> 111 E. Sego Lily Dr., Ste 150, Sandy, UT 84070	801-508-5522 lennar.com	109	109	\$40.66M	\$373,077
5	<b>Tricor Utah LLC</b> 8281 E. Gelding Dr., Scottsdale AZ 85260	800-874-0214 *	60	60	\$39.25M	\$654,302
6	<b>Woodside Homes of Utah</b> 460 W. 50 N., Ste. 200, Salt Lake City, UT 84101	801-869-4000 woodsidehomes.com/utah	92	92	\$34.72M	\$503,179
7	<b>Precision Contracting &amp; Development Inc</b> 924 S. 1430 W., Lehi, UT 84043	801-361-5555 *	39	35	\$12.50M	\$357,157
8	<b>Century Communities</b> 10644 S. Gateway Rd., South Jordan, UT 84095	801-679-4482 centurycommunities.com	22	22	\$11.95M	\$543,343
9	<b>D R Horton Inc</b> 12351 S Gateway Park Pl., #D-100, Draper, UT 84020	801-571-7101 drhorton.com	56	36	\$10.80M	\$300,177
10	<b>Keystone Construction</b> 8679 S. Sandy Pkwy., Sandy, UT 84070	801-910-9838 keyut.com	32	20	\$10.69M	\$534,744
11	<b>Zwick Construction Company</b> 434 W Ascension Way, Ste. 150, Salt Lake City 84123	801-484-1746 zwickconstruction.com	5	5	\$10.27M	\$2,054,810
12	<b>Richmond American Homes of Utah</b> 849 W. Levoy Dr., Ste. 220, Salt Lake City, UT 84123	801-743-7473 richmondamerican.com	29	29	\$9.88M	\$340,819
13	<b>Century Communities Construction LLC</b> 2989 W. Maple Loop Dr., Lehi, UT 84043	801-679-4482 centurycommunities.com	18	18	\$8.77M	\$487,207
14	<b>Alpine Homes</b> 11814 S. Election Rd., Ste 150, Draper, UT 84020	801-838-9990 alpinehomes.com	16	16	\$7.22M	\$451,636
15	<b>Weekley Homes LLC</b> 392 E. Winchester St., Ste. 200, Salt Lake City, UT 84107	801-285-6589 *	27	27	\$6.80M	\$251,962
16	<b>Fieldstone Construction Management Services</b> 12896 S. Pony Express Rd., Ste. 400, Draper, UT 84020	801-797-2516 fieldstonehomes.com	18	18	\$6.62M	\$368,077
17	<b>Millhaven Construction LLC</b> 272 W. 200 N., Lindon, UT 84042	801-797-2516 millhavenhomes.com	3	3	\$6.57M	\$2,192,183
18	<b>Lloyd Architects</b> 573 E. 600 S., Salt Lake City, UT 84102	801-328-3245 lloyd-arch.com	2	2	\$6.50M	\$3,250,000
19	<b>CW Urban LLC</b> 1222 W. Legacy Crossing Blvd., Ste. 6, Centerville, UT 84014	800-744-2489 builtbycw.com	27	27	\$6.33M	\$234,730
20	<b>RLS Construction LLC</b> 1380 S. 400 W., Salt Lake City, UT 84115	801-299-0121 *	40	40	\$6.23M	\$155,838
21	<b>Perry Homes Utah</b> 17 E. Winchester St., Ste. 200, Murray, UT 84107	801-264-8800 perryhomesutah.com	17	17	\$6.01M	\$353,792
22	<b>Carpenter Stringham Architects LLC</b> 9133 S. Monroe Plaza Way, Ste. D, Sandy, UT 84070	801-890-1092 carpenterstringham.com	16	1	\$6.00M	\$6,000,000
23	<b>Destination Homes</b> 67 S. Main St., Ste. 100, Layton, UT 84041	801-593-9993 destinationhomes.com	18	18	\$5.90M	\$328,187
24	<b>Building Construction Partners</b> 1250 E. 200 S., Ste 1D., Lehi, UT 84043	801-766-4442 carterpacificbuilders.com	28	28	\$5.83M	\$208,381
25	<b>Nilson Homes</b> 115 N. 3830 W., West Point, UT 84015	801-392-8100 nilsonhomes.com	26	13	\$5.61M	\$431,919

# Construction

## — LOANS —

Visit us online at [UFIRSTCU.com](http://UFIRSTCU.com)  
or give us a call at 801-481-8840

*It's Better Here*

**UFIRST**  
CREDIT UNION



CONSTRUCTION  
LOANS



EQUAL  
HOUSING  
LENDER  
NMLS #654272

Federally insured by NCUA

# PROJECT MANAGER FIRMS

Ranked by Number of Utah Projects 2022

CONSTRUCTION SERVICES

Company Name Address	Phone Web	Number of Utah Projects 2022	No. of Certified UT Construction Managers	Utah Gross Revenue 2022	Total Gross Revenue 2022	Number of Utah Employees	Year Established	Services Offered	Owner
<b>1</b> JLL 111 S. Main St., Ste. 300 SLC, UT 84111	801-456-9510 us.jll.com/en/deliver- projects	35*	0*	*	*	5*	2007 in Utah	Development Management, Design and Construction Management, Capital and cost management, Multi-market delivery, Relocation Management, Consulting and Feasibility.	*
<b>2</b> Project Control Inc. 956 N. 200 E. Spanish Fork, UT 84660	801-262-9315 projectcontrol-inc.com	27*	2*	\$5.1 M*	\$5.7M*	11*	1980	Project Control specializes in managing total project development for construction projects, with three primary goals: time, cost, and quality controls.	Ryan Johnson
<b>3</b> Construction Management Consultants 406 W. South Jordan Pkwy., Ste. 440 South Jordan, UT 84095	801-201-0119 cmcUT.com	20*	1*	1.3M*	1.3M*	10*	2004	Project, Program, Design, Development, Relocation & Construction Management, Owner's Rep, Estimating, Scheduling, Cost Segregation & Feasibility Studies, Bank Inspections, FF&E Procurement, Entitlements, Preconstruction, Risk Management, Cost Control	Jeff Davis
<b>4</b> Construction Control Corp. 307 W. 200 S., Ste. 4006 SLC, UT 84101	801-578-1201 cccutah.com	12	1	*	*	7	1984	Construction management/owner's representative services, cost consulting & estimating, scheduling, value engineering, cost segregation studies, construction cost auditing, program management, pre-construction services	Kris A. Larson
<b>5</b> ICO Development 3401 N. Center St. Lehi, UT 84043	801-717-6948 ico-development.com	*	*	*	*	*	*	*	Taylor Maughan, Devel Dir.

\*Did not disclose. Please note that some firms chose not to respond, or failed to respond in time to our inquiries. All rights reserved. Copyright 2023 by Salt Lake Business Journal. The Business Journal strives for accuracy in its list publications. If you see errors or omissions in this list, please contact us at lists@slbusinessjournal.com.



**“You build your business ... We’ll build your building”**



Owners or tenants who engage the services of **C**onstruction **M**anagement **C**onsultants **(cMc)** will spend their time building their business while putting the day-to-day details of managing the design and construction into the hands of experienced professionals.

We specialize in providing owner’s rep services for all types of Commercial projects including ground up, tenant improvements, and remodels. Our services include:

- Site selection
- Pre-construction
- City approvals and permits
- Bidding and contracts
- Construction administration
- FF&E design and procurement
- Relocation and start up
- Cost segregation studies

**(801)201-0119 • JDavis@cmcUT.com • www.cmcUT.com**  
**406 W. South Jordan Parkway, Suite 440 South Jordan, UT 84095**

# ROCK, CONCRETE, ASPHALT, SAND & GRAVEL

Ranked by Number of Utah Employees

	Company Name Address	Phone Web	No. of Utah Employees	Number of Dump Trucks	Number of Concrete Mixers	Number of Belly-Dump Trucks	Utah Gross Revenue 2022	Total Gross Revenue 2022	Types of Products & Services	Year Established	Owner/Top Official
1	<b>Clyde Cos.</b> 730 N. 1500 W. Orem, UT 84057	801-802-6900 clydeinc.com	3,011	267	559	76	\$1.6B	\$2.3B	Earthwork, aggregates, asphalt, concrete, paving & preservation	1926	Jeremy Hafen
2	<b>Staker Parson Materials &amp; Construction</b> 2350 S. 1900 W. Ogden, UT 84401	801-731-1111 stakerparson.com	2,064	232	562	107	*	*	Sand, gravel, concrete, asphalt, paving services	1952	Scott Parson President & CEO
3	<b>Kilgore Cos.</b> 7057 W. 2100 S. SLC, UT 84128	801-250-0132 kilgore companies.com	1,011*	83*	227*	49*	*	*	Heavy-sided construction services, site/infrastructure work, asphalt materials & paving, concrete ready-mix, sand & gravel, asphalt maintenance	*	Jason Kilgore
4	<b>American Stone</b> 4040 S. 300 W. Murray, UT 84107	801-262-4300 american-stone. com	62*	5*	0*	0*	*	*	Landscape rock, thin stone veneer, full-bed stone, manufactured stone, porcelain pavers, water feature supplies	1948	Lon Thomas
5	<b>Lakeview Rock Products Inc.</b> P.O. Box 540700 North Salt Lake, UT 84054	801-292-7161 lakeviewrock.com	55	8	0	4	\$25M	\$25M	Sand, gravel, hot-mix asphalt	1980	Scott Hughes Todd Hughes
6	<b>Sinc Constructors Co.</b> 1299 W. 75 N. Centerville, UT 84014	801-898-4448 sinc constructors.com	49	*	*	*	*	*	Construction management, general contracting, commercial landscape construction & management	*	Mike Sowby

\*Did not disclose. Please note that some firms chose not to respond, or failed to respond in time to our inquiries. All rights reserved. Copyright 2023 by Salt Lake Business Journal. The Business Journal strives for accuracy in its list publications. If you see errors or omissions in this list, please contact us at lists@slbusinessjournal.com.



# STAKER PARSON

## MATERIALS & CONSTRUCTION

A CRH COMPANY

*Thank you for*



*years!*



**BURDICK**  
MATERIALS  
A CRH COMPANY



**HALES**  
SAND & GRAVEL  
A CRH COMPANY



**IDAHO MATERIALS**  
& CONSTRUCTION  
A CRH COMPANY



**JACK B. PARSON**  
READY MIX CONCRETE  
A CRH COMPANY



**NIELSON**  
CONSTRUCTION & MATERIALS



**REYNOLDS EXCAVATION**  
DEMOLITION & UTILITIES  
A CRH COMPANY



**STAKER PARSON**  
MATERIALS & CONSTRUCTION  
A CRH COMPANY



**STAKER PARSON**  
LANDSCAPE CENTERS  
A CRH COMPANY

Sand, Rock & Landscape Products | Ready Mixed Concrete  
Asphalt | Paving | Construction Services  
stakerparson.com | 801-731-1111

# STRUCTURAL STEEL COMPANIES

Ranked by Utah Gross Sales 2022

CONSTRUCTION SERVICES

Company Name Address	Phone Web	Utah Gross Sales 2022	Total Gross Sales 2022	Notable Projects 2022	No. of Utah Employees	Services Offered	Year Established	Owner/Top Executive
<b>1 SME Steel Contractors Inc.</b> 5801 W. Wells Park Rd. West Jordan, UT 84081	801-280-0711 smesteel.com	\$31.3M	\$318.9M	Resorts World Las Vegas, LAX Terminal Redevelopment Projects, (W)rapper Tower, 95 State Tower, 23 Pasteur Data Center, Mission Rock Building G, Primary Children's Hospital—Lehi Campus, SLCIA, Stack SVY02 Data Center, Zions Bank Campus	500	Structural steel fabrication and erection, full division 5	1992	Dieter Klohn President & CEO
<b>2 JT Steel</b> 9550 S. Hawley Park Rd. West Jordan, UT 84081	801-280-3520 jtsteel.com	\$23.8M	\$25.5M	WSD New High School, Black Desert Resort	69	Structural & miscellaneous steel fabrication	1983	Jace Taylor
<b>3 Structural Steel &amp; Plate Fabrication</b> 125 W. 500 N. North Salt Lake, UT 84054	801-292-8484 ssandpf.com	\$18M *	\$18M *	Bulk handling plant for Morton Salt, rock fall protection shield at Kennecott, SO2 drying tower for Newmont, thiocon reactor platform at Chevron refinery	95*	Heavy & complex industrial fabrications	1976	Ronald Dean
<b>4 Blue Star Steel</b> 3692 W. 500 S. SLC, UT 84104	801-908-8302 bluestarsteel.com	\$12M	\$12M	Drake Cement; Owens Corning; Marathon Petroleum; Keller Canyon	35	Industrial & commercial fabrication	1995	Jeff Wright
<b>5 St. George Steel, LLC.</b> 1301 E. 700 N. St. George Utah 84780	435-673-4856 stgeorge steel.com	\$5M	\$18M	(2) Steam Generated Exhaust Stacks (Illinois) / (6) Power plant Heat Exhaust Stacks (Colorado) / Big Shots Golf St. George Utah	67	Heavy Industrial Steel Fabrication, ASME Tanks, API Tanks, Exhaust Stacks, Alloy steel fabrication, Industrial coatings	1969	Mike Housley President
<b>6 Petersen Inc.</b> 1527 N. 2000 W. Ogden, UT 84404	801-732-2000 peterseninc.com	*	\$123M	Nuclear gloveboxes and containers, mining equipment, aerospace and defense products	475	Manufacturing, fabrication, precision machining, piping, field services, design engineering, warehousing/ distribution	1961	Andy Plyler General Manager
<b>7 Tech-Steel Inc.</b> Building D2, Freeport Center Clearfield, UT 84016	801-328-2543 tech-steel.com	*	*	Orem, Utah Temple, Church of Jesus Christ of Latterday Saints; Fairbourne Station Office Tower, West Valley City, Utah	65	Steel fabrication, joist & deck supply, coatings	1964	Tad Rasmussen Scott Rosenlof

\*Did not disclose. Please note that some firms chose not to respond, or failed to respond in time to our inquiries.  
NOTE: If asterisk follows a number, data is from the previous year and not currently disclosed. All rights reserved.  
Copyright 2023 by Salt Lake Business Journal. The Business Journal strives for accuracy in its list publications.

# ***BUILDING UTAH BETTER WITH STEEL!***



## ***CUSTOM FABRICATION SINCE 1983***

For 40 years, JT Steel has been meeting the steel construction needs of Utah, from large projects such as Jordan Commons in Sandy, Utah to the walk-in customer who needs a couple of angles with holes.



***801-280-3520 • [contact@jtsteel.com](mailto:contact@jtsteel.com)***

9550 South Hawley Park Road • West Jordan, Utah 84081



## PAGE LIST

- 68 Biotechnology Companies
- 69 Logistics Companies
- 70 Manufacturing Regions
- 72 Technology Companies (Utah-Based)
- 74 Commercial Snow and Ice Management
- 76 Trucking Companies

Sponsored by



# Integrity Dedication Expertise



When Paul Paulsen started **Paulsen Construction** in 1925, his vision was to create a company founded on *Integrity, Dedication and Expertise*. With these core values, the common purpose and goals were set in place: to be **THE preferred builder and trusted partner in every market we serve.**

Entering our 99th year, and in our 4th generation of leadership, Paulsen Construction is still a family-owned company and proudly instills the core values of Paul Paulsen's vision. Exploring new markets, partnerships and forging new opportunities, Paulsen Construction is dedicated to serving our clients, our people, our partners and all of those who aspire to build a better future. Thank you for trusting us for 99 years!



## Historical Restoration

As a leader in Historical renovation/preservation since 1975, Paulsen Construction has worked on the most prominent historical structures in the State of Utah for State, City, County & private entities.



## Commercial

We specialize in providing high-performing facilities in both the private and public markets. From tenant improvements to new corporate offices, green building, LEED environments or standard construction, we pay attention to the details to deliver the highest quality.



## Institutional

Encompassing both new construction & remodeling, Paulsen has implemented several different construction delivery methods working on:

- K-12 Education
- Higher Education,
- Outpatient Clinics
- Physician Offices



## Industrial

Over the past 35 years, Paulsen Construction has become a recognized leader in public works including waste & culinary water systems, light-rail, storage, & manufacturing facilities.

***Building Great Projects for 99 Years!***

paulsenconstruction.com • (801) 484-5545 • 3075 South Specialty Cr., South Salt Lake, UT 84115

# BIOTECHNOLOGY COMPANIES

Ranked by Number of Employees

	Company Name Address	Phone Web	Total Employees	Year Founded	Nature of Business	Top Executive
1	<b>Edwards Lifesciences</b> 12050 Lone Peak Parkway Draper, UT 84020	801-565-5200 edwards.com	15,700	1958	Manufacturing of cardiac surgery products and transcatheter heart valve systems	Bernard J. Zovighain CEO
2	<b>Merit Medical</b> 1600 W. Merit Parkway South Jordan, UT 84095	801-253-1600 merit.com	6,300	1987	Developer & manufacturer of disposable medical devices used in intervention, diagnostic & therapeutic procedures in cardiology, radiology, oncology, critical care & endoscopy	Fred P. Lampropoulos CEO
3	<b>ARUP Laboratories</b> 500 Chipeta Way SLC, UT 84108	800-522-2787 aruplab.com	4,000+	1984	Clinical and anatomic pathology reference laboratory, blood services provider	Andy Theurer CEO
4	<b>Biomerics</b> (formerly BioFire) 6030 W. Harold Gatty Drive SLC, UT 84116	801-355-2705 888-874-7787 biomerics.com	3,200+	1994	Contract manufacturing of medical devices for the healthcare industry	Travis Sessions CEO
5	<b>BbioMerieux</b> 515 S. Colorow Drive SLC, UT 84108	801-736-6354 biofiredx.com	2,700	1990	Developer and marketer of BioFire diagnostic panels for viruses, bacteria, parasites, yeasts and antimicrobial-resistant genes	Randy Rasmussen CEO
6	<b>Myriad Genetics</b> 320 Wakara Way SLC, UT 84108	800-469-7423 myriad.com	2,600	1991	Development and commercialization of molecular diagnostic tests and equipment for inherited diseases	Paul J. Diaz President & CEO
7	<b>Varex Imaging</b> 1678 S. Pioneer Road SLC, UT 84104	801-972-5000 vareximaging.com	1,900	2016	Supplier of medical X-ray tubes and image processing equipment	Sunny S. Sanyal President & CEO
8	<b>Ancestry Corporate</b> 1300 W. Traverse Parkway Lehi, UT 84043	800-615-6560 ancestry.com	1,400	1983	DNA testing, gene analytics and online family history	Deb Liu, CEO
9	<b>Ultradent Products</b> 505 W. 10200 S. South Jordan, UT 84095	801-572-4200 ultradent.com	1,344	1978	Developer, manufacturer and distributor of dental products and devices	Dirk S. Jeffs, CEO
10	<b>Spectrum Solutions</b> 12248 S. Lone Peak Parkway Draper, UT 84020	801-569-0465 spectrumolutions.com	850	2005	Clinical project support, medical diagnostic solutions, biosample collection, medical device manufacturing	Stephen Fanning CEO
11	<b>Nelson Laboratories</b> 6280 S. Redwood Road SLC, UT 84123	801-290-7500 nelsonlabs.com	830	1985	Full lifecycle microbiology testing for the medical, pharmaceutical and natural products industries	Jeffrey Nelson, CEO
12	<b>Recursion Pharmaceuticals</b> 41 S. 400 W. SLC, UT 84101	385-269-0203 recursionpharm.com	524	2013	Develops and commercializes drugs for treatment of genetic, inflammatory and infectious diseases	Chris Gibson CEO
13	<b>Bard Access Systems</b> 605 N. 5600 W. SLC, UT 84116	801-522-5000 801-595-0700 bardaccess.com	519	1990	Innovator and marketer of vascular access devices and systems	Tom Polen, CEO
14	<b>Utah Medical Products</b> 7043 S. Cottonwood St. Midvale, UT 84047	800-533-4984 utahmed.com	221	1978	Producer and marketer of medical devices for the healthcare industry	Kevin. L. Cornwell CEO
15	<b>Clinical Innovations</b> (a Laborie Company) 747 W. 4170 S. Murray, UT 84123	801-268-8200 laborie.com	171	1993	Manufacturer and distributor of labor and delivery medical devices for hospitals	Kenneth Reali, CEO
16	<b>Deseret Laboratories Inc.</b> 1414 E. 3850 S. St. George, UT 84790	435-628-8786 deseretlabs.com	165	1983	Custom contract manufacturing for the nutraceutical, pharmaceutical and homeopathic industries	Scott Gubler President & CEO
17	<b>Xlear Inc.</b> 723 S. Auto Mall Drive American Fork, UT 84003	877-599-5327 xlear.com	115*	2000	Import, manufacture & distribute xylitro products	Nathan Jones* Founder & President

\*Did not disclose. Please note that some firms chose not to respond, or failed to respond in time to our inquiries. NOTE: If asterisk follows a number, data is from the previous year and not currently disclosed. All rights reserved. Copyright 2023 by Salt Lake Business Journal. The Business Journal strives for accuracy in its list publications. If you see errors or omissions in this list, please contact us at lists@slbusinessjournal.com.

# LOGISTICS COMPANIES

Ranked by Number of Full-Time Utah Employees

Company Name Address	Phone Web	Number of Utah Employees	2022 Revenue	Services Offered	Industries Served	Notable Clients	Year Est.	Top Local Executive
<b>1</b> England Logistics 1325 S. 4700 W. SLC, UT 84104	801-656-4500 englandlogistics.com	386	\$490M	Non-asset-based transportation solutions	Full truckload, less- than-truckload, supply chain management, temp-controlled less-than- truckload, intermodal, parcel	*	1997	Jason Beardall
<b>2</b> Godfrey Trucking 6173 W. 2100 S. West Valley City, UT 84123	801-972-0660 godfreytrucking .com	150	*	Full logistics & transportation of goods	All industries needing logistics or shipping	R.C. Willey, Post	1965	Scott Godfrey
<b>3</b> Data2Logistics LLC 7090 Union Park Ave. Midvale, UT 84047	801-287-8400 data2logistics.com	101	\$22M	Freight audit & payment, business intelligence, transportation data analytics, advisory services	Services for clients in all industries, globally	Cisco Systems, Navistar, General Dynamics, 3M, Michael Kors plus hundreds more	1962	David Schembri CEO
<b>4</b> DST Distributors Inc. 444 W. Spring Creek Place Springville, UT 84663	801-491-3781 www.dstdelivers.com	46	\$10M	Trucking, warehouse & storage	Packaging, bottling, warehouse solutions	*	1986	D. Scott Tollestrup
<b>5</b> Arrow Moving & Storage Co. of Utah 3960 S. 300 W. SLC, UT 84107	801-263-5342 arrowmoving.net	43	\$5.2M	Moving, relocation, warehousing, logistics, first/last mile	Residential, commercial, hospitality, logistics	U.S. Dept. of Justice, University of Utah, Hill AFB	2000	Lance Allen General Manager
<b>6</b> Sharp Logistics Inc. 390 N. 900 E. Wellsville, UT 84339	435-245-6053 sharptrucking.com	10	\$33.9M	Logistics	Food, beverage, packaging, sporting goods	Industrial Container, Quality Container, Price Container, Little Dutch Boy, Aaron Packaging, Marco Polo	2000	Zan Sharp
<b>7</b> DMC Logistics LLC 4921 Chappell Drive NE Albuquerque, NM 87107	505-344-9898 ext. 3 salesinfo@ dmc-logistics.com	5	*	Same/next day, scheduled on-demand, conjunctive, dedicated, distribution, line hauls, 3PL partnering	National retail, wholesale pharmaceuticals, payroll, finance and medical lab specimen industries	*	1986	Mike Adams Site Operations Manager
<b>8</b> New Prime Inc. 3720 W. 800 S. SLC, UT 84104	417-866-0001 primeinc.com	*	\$517.6M	Transportation	Reefer, flatbed, tanker, intermodal	*	1970	Robert E. Low

\*Did not disclose. Please note that some firms chose not to respond, or failed to respond in time to our inquiries. All rights reserved. Copyright 2023 by Salt Lake Business Journal. The Business Journal strives for accuracy in its list publications. If you see errors or omissions in this list, please contact us at lists@slbusinessjournal.com.

# MANUFACTURING REGIONS

Ranked by Number of Manufacturing Establishments

County	Manufacturing Establishments	Private Non-Manufacturing Establishments	Manufacturing Employment	Private Non-Manufacturing Employment	Avg. Monthly Manufacturing Wage	Avg. Private Non-Manufacturing Monthly Wage	Top Manufacturing Establishments
<b>1</b> Salt Lake	2,410	55,578	61,232	722,299	\$6,167	\$5,812	L3 Technologies Inc.; Merit Medical Systems Inc.; Varex Imaging Corp.; Becton, Dickinson and Co.; Edwards LifeSciences LLC; Ultradent Products Inc.; Daily's Premium Meats LLC; USANA Inc.; AMSCO Windows; Northrop Gruman; Hexcel Corporation; Albany International, Corp.; Intermountain; ICU Medical, Inc.; Stryker Employment Company LLC
<b>2</b> Utah	820	19,038	22,936	279,079	\$5,114	\$5,114	Nestle Prepared Foods Co.; Texas Instruments, Inc.; Smokey's Smokehouse; Tyson Fresh meats, Inc.; US Synthetic Corp.
<b>3</b> Davis	357	9,107	13,062	126,571	\$5,910	\$5,910	Lifetime Products Inc.; Northrop Grumman Corp.; Utility Trailer Manufacturing Company
<b>4</b> Weber	339	6,412	18,019	100,676	\$5,992	\$5,992	Autoliv; Northrop Grumman Corp.; Fresenius USA Manufacturing Inc.; Ralcorp Frozen Bakery Products, Inc.; Capstone Nutrition; Petersen Incorporated; Williams International Co. LLC
<b>5</b> Washington	283	7,099	4,097	76,885	\$4,154	\$4,154	Lighthouse, Inc.; Meadow Gold Ice Cream; Deseret Laboratories, Inc.; Ram Manufacturing Company, Inc.; Wilson Electronics LLC; Reid-Ashman Manufacturing, Inc. RS Utility Structures, Inc.
<b>5</b> Cache	267	3,685	13,969	54,078	\$4,902	\$4,902	E.A. Miller; Invitrogen Coproration; Icon Health & Fitness, Inc.; Gossner Foods Inc.; Schreiber Foods Inc.; Hyclone Laboratories, LLC; TTM Technologies North America, LLC
<b>6</b> Iron	104	1,756	2,265	22,024	\$4,437	\$4,437	Smead Manufacturing Company; Ampac; Genpak LLC; Byway Corporation; Mueller Copper Tube West Co.; Metalcraft Technologies INV LLC
<b>7</b> Box Elder	95	1,314	7,283	16,120	\$6,925	\$6,925	Thiokol Corp—Propulsion; West Liberty Foods LLC; Autoliv; Procter & Gamble Paper Products
<b>8</b> Summit	85	3,177	1,167	28,266	\$6,535	\$6,535	Graco, Inc.; Skullcandy Inc.; Triumph Gear Systems, Inc.
<b>9</b> Wasatch	57	1,340	502	11,198	\$4,845	\$4,845	Redmond Minerals Inc.
<b>10</b> Tooele	51	1,237	2,180	17,237	\$5,223	\$5,223	U.S. Magnesium LLC; Purple Innovation LLC
<b>11</b> Uintah	40	1,126	305	13,262	\$4,202	\$4,202	Superior Drilling Products
<b>12</b> Sanpete	35	520	1,478	8,262	\$3,715	\$3,716	Pitman Farms Inc.; Christensen Arms; ACT Aerospace
<b>13</b> Sevier	26	610	500	9,164	\$3,994	\$3,994	Hales Sand & Gravel; Dogberry Collections Inc.; US Gypsum Co.
<b>14</b> Carbon	25	501	402	8,448	\$5,026	\$5,026	Intermountain Electronics, Inc.
<b>14</b> Duchesne	21	698	193	8,042	\$3,652	\$3,652	Tri-County Concrete; Uintah Machine & Manufacturing Co.; Uinta Machine & Manufacturing Co; Country Cabinet
<b>16</b> Morgan	21	379	230	2,660	\$5,960	\$5,960	Holcim (US) Inc.
<b>17</b> Juab	19	258	918	3,531	\$4,733	\$4,733	Barrette Outdoor Living, Inc.; Ash Grove Cement; Barnes Bullets—Mona, LLC; Quality Craft Wood Works, Inc.;
<b>18</b> Grand	13	609	109	6,783	\$4,296	\$4,296	The Synergy Company of Utah LLC
<b>19</b> Millard	11	303	227	4,941	\$5,177	\$5,177	Liqua-Dry Inc.; Graymont Western US, Inc.
<b>20</b> Beaver	10	186	193	2,695	\$3,378	\$3,451	Dairy Farmers of America Inc.; Atkore Plastic Pipe Corp.
<b>21</b> Kane	9	338	141	3,875	\$3,295	\$3,295	Stampin' Up Inc.
<b>22</b> Wayne	7	110	16	1,184	\$1,048	\$1,048	Oyler Family Farms LLC
<b>23</b> Garfield	6	209	45	2,578	\$2,896	\$2,896	K&D Forest Products Inc.; Bryce Valley Builders & Supply, Inc.
<b>24</b> San Juan	5	249	73	4,297	\$2,543	\$2,543	Blue Mountain Meats Inc.
<b>25</b> Rich	4	112	15	983	\$2,964	\$2,964	Little Spring Water LLC; Cedar Mesa Pottery; Young's Machine Company
<b>26</b> Emery	3	185	17	3,530	\$3,987	\$4,321	EAO Services, Inc.; Guymons Machining & Fabrication, Inc.
<b>STATE TOTAL</b>	5,732	146,024	151,587	1,539,448	\$5,726	\$4,959	

CORPORATE UTAH

**DAVISTECH**



**BE CAREER  
READY**

Manufacturing program certificates are available in:

**Automation and Robotics**

**CNC Machining**

**Composite Materials Technology**

**Welding Technology**

**Apply today!**



[davistech.edu](http://davistech.edu)



Training tailored to fit your unique workforce needs is available through the **Custom Fit** program at the Business Resource Center on campus. We can provide up to **40% off** the cost of training for qualified companies.

**Apply today!**

Davis Tech has **35 programs** in the schools of: Business and Information Technology, Construction, Health Professions, Manufacturing, Service Professions, and Transportation.



**BUSINESS  
RESOURCE  
CENTER**  
\* DAVISTECH



[brc.davistech.edu/custom-fit](http://brc.davistech.edu/custom-fit)

# TECHNOLOGY COMPANIES (UTAH-BASED)

Ranked by Total Employees

	Company Name Address	Phone Web	Total Employees	Year Founded	Nature of Business	Top Executive
1	<b>Vivint Solar</b> (acq. by Sunrun Solar) 1850 Ashton Blvd. Lehi, UT 84043 4	833-324-5886 sunrunsolar.com	8,500	2007	Residential solar energy design, installation & maintenance	Mary Powell, CEO
2	<b>NICE CXone</b> 75 W. Towne Ridge Parkway Sandy, UT 84070	801-320-3200 niceCXone.com	7,500+	1997	Cloud contact center omnichannel software development	Paul Jarman, CEO
3	<b>Vivint Smart Home</b> (acq. by NRG Energy) 4931 N. 300 W. Provo, UT 84604	801-506-6182 vivint.com	6,500	1999	Residential energy management, home security & automation design, installation & management	David H. Bywater, CEO-Vivint; Mauricio Gutierrez, CEO-ENR
4	<b>Qualtrics</b> 333 W. River Park Drive Provo, UT 84604	801-374-6682 qualtrics.com	5,600	2002	SaaS-based experience management platform for data collection and analysis for businesses	Zig Serafin, CEO
5	<b>Ivanti</b> 10377 S. Jordan Gateway, Ste. 600 South Jordan, UT 84095	801-208-1500 ivanti.com	3,200	1985	Software for IT security, service management, asset management and identity management	Jeff Abbott, CEO
6	<b>About Time Technologies</b> 58 N. 1100 W., Ste. 2 Payson, UT 84651	801-465-8181 888-315-8463 abouttimetech.com	2,650	2003	Platform for management of time, labor, assets, productivity and forms for the construction industry	Ryan Remkes Founder & CEO
7	<b>Entrata</b> 4205 Chapel Ridge Rd. Lehi, UT 84043	801-375-5522 877-826-9700 entrata.com	2,345	2003	Internet property management software	Adam Edmunds CEO
8	<b>Pluralsight</b> 42 E. Future Way Draper, UT 84020	801-784-9007 pluralsight.com	2,250	2004	Online video training & education	Aaron Skonnard CEO
9	<b>InMoment</b> 10355 S. Jordan Gateway, Ste. 600 South Jordan, UT 84095	800-530-4251 inmoment.com	1,700	2002	Customer experience management, market research, data analysis for wide array of industries	John J. Lewis, CEO
10	<b>DigiCert</b> 2801 N. Thanksgiving Way, Ste. 500 Lehi, UT 84043	801-701-9600 digicert.com	1,600	2003	SSL, EV Code and document signing certificates for healthcare, automotive and industrial sectors	Amit Sinha, CEO
11	<b>Podium</b> 1650 W. Digital Drive Lehi, UT 84043	801-758-0580 podium.com	1,451	2014	Online reputation, customer interactivity and relationship management	Eric Rea Co-Founder & CEO
12	<b>Instructure</b> 6330 S. 3000 E., Ste. 700 Cottonwood Heights, UT 84121	800-203-6755 instructure.com	1,291	2008	Educational software, including Canvas Learning Management System	Steve Daly, CEO
13	<b>Clearlink</b> 42 Future Way Draper, UT 84020	801-424-0018 clearlink.com	1,215	2003	Digital marketing & sales conversion platform, search engine marketing	James Clarke, CEO
14	<b>Health Catalyst</b> 257 E. 200 S., Ste 1300 SLC, UT 84111	801-322-4444 healthcatalyst.com	1,200	2008	Healthcare data and analytics	Daniel Burton, CEO
15	<b>Solutionreach</b> 2600 Ashton Blvd. Lehi, UT 84043	801-331-7100 solutionreach.com	1,050	2000	Patient relationship management software for healthcare providers.	Ken Ernsting, CEO
16	<b>Workfront</b> (acq. by Adobe) 3301 N. Thanksgiving Way, Ste. 500 Lehi, UT 84043	801-373-3266 workfront.com	1,000	2001	Project/work management platform for automation and collaboration	Alex Shootman, CEO
17	<b>Lucid Software</b> 10355 S. Jordan Gateway, Ste. 150 South Jordan, UT 84095	844-465-8243 lucid.com	970	2011	Brand templating and visual workplace platforms	Dave Grow, CEO
18	<b>DOMO</b> 772 E. Utah Valley Drive American Fork, UT 84003	801-899-1000 domo.com	917	2010	Cloud-based business intelligence tools and data visualization	Josh James, CEO
19	<b>MX Technologies Inc.</b> 3401 N. Thanksgiving Way, Ste. 500 Lehi, UT 84043	801-669-5500 mx.com	900	2010	Financial technology serving banks, credit unions & other industries	Jim Magats, CEO
20	<b>AdvancedMD</b> 698 W. 10000 S. South Jordan, UT 84095	801-984-9500 advancedmd.com	800	1990	Cloud-based management software development for medical practices	Amanda Hansen President
21	<b>Control4 Corp.</b> 11734 S. Election Road SLC, UT 84020	801-523-3100 control4.com	700	2003	Automation and networking systems for residential and business	Martin Plaehn, CEO
22	<b>Simplus-Salesforce Consultant</b> 10 W. Broadway SLC, UT 84101	833-746-7587 simplus.com	650	2014	Salesforce quote-to-cash consulting and managed service software	Ryan Westwood CEO
23	<b>Xactware</b> 1100 W. Traverse Parkway Lehi, UT 84604	801-764-5900 xactware.com	520	1986	Technologies for the property insurance, remodeling, restoration, and mortgage and lending industries	Jim Loveland, CEO
24	<b>Divvy</b> (a division of Bill.com) 13707 S. 200 W., Ste. 100 Draper, UT 84020	855-229-3111 getdivvy.com	500	2016	Financial Technology Company	Blake Murray, CEO
25	<b>VLCM Document Technology</b> 852 E. Arrowhead Lane SLC, UT 84107	800-817-1504 vlcmtech.com	130	1983	Cybersecurity, enterprise technology + data, networking, Cloud, professional IT	Michael Linton, CEO



WASATCH I.T.

Help Desk  
On-Site Support  
Technical Consulting  
Cyber Security  
Compliance

Locally Owned  24/7/365 Support

[info@wasatchit.com](mailto:info@wasatchit.com) 801-983-3671

[www.wasatchit.com](http://www.wasatchit.com)

# COMMERCIAL SNOW & ICE MANAGEMENT SERVICES

Ranked by Number of Full-time Employees

	Company Name Address	Phone Web	Number of Utah Full-Time Employees	Square Feet of Area Managed	Fleet Size— (Trucks)	Fleet Size— (Heavy Equip.)	Year Established	Top Local Executive
1	<b>Sinc Constructors Co.</b> 1299 W. 75 N. Centerville, UT 84014	801-898-4448 sinconstructors.com	101+	20M	26-50	51+	2011	Mike Sowby
2	<b>MD Property Services</b> 947 S. 500 E., Ste. 100 American Fork, UT 84003	801-763-0272 mdpropertyinc.com	76-100	1M+	100	26-50	1991	David Gray President
3	<b>TruCo</b> 4640 Commerce Drive Murray, UT 84107	801-466-8044 trucoservices.com	76-100	Utah & Nevada	51+	1-12	2017	John Riley
4	<b>Summit Pools &amp; Landscape</b> P.O. Box 1055 Layton, UT 84041	801-458-8989 summitpoolsutah.com	26-50	*	26-50	1-25	2013	Kyler Kendall
5	<b>Pinnacle Landscaping &amp; Maintenance</b> 8945 S. 1300 E. West Jordan, UT 84088	801-254-6172 pinnacle-landscape.com	1-25	Areas in Salt Lake, Utah, Davis, Summit Counties	1-25	1-25	2005	Stacy Curtis Justin Hails

\*Did not disclose. Please note that some firms chose not to respond, or failed to respond in time to our inquiries. All rights reserved. Copyright 2023 by Salt Lake Business Journal. The Business Journal strives for accuracy in its list publications. If you see errors or omissions in this list, please contact us at lists@slbusinessjournal.com.

**Let it snow**

**Let it snow**

**Let it snow...**

**We'll be ready.**

***Trusted Leader in Snow  
and Ice Management***



***Inspiring • Building • Creating***

***(801) 898-4448***

# TRUCKING COMPANIES

Ranked by Number Of Power Units 2022

	Company Name Address	Phone Web	No. Power Units 2022	Gross Utah Sales 2022	Number of Flatbeds	Number of Refrigerated Vans	Number of Tank Trailers	Number of Dry Vans	Full-Load Carrier?	Less-Than- Truckload Carrier?	2022 Miles	No. of Utah Employees	President/CEO
1	<b>C.R. England Inc.</b> 4701 W. 2100 S. SLC, UT 84120	800-453-8826 crengland.com	3,891	\$1.844B	273	3,384	1,498 Intermodal Containers	1,986	Y	Y	390M	Office— 1,100 Drivers— 4,900	Dan England, Chairman Chad England, CEO Josh England, President
2	<b>Pride Transport Inc.</b> 5499 W. 2455 S. SLC, UT 84120	801-972-8890 pridetransport.com	530	\$134M	0	700	0	100	Y	Y	52.9M	631	Jay England, President Ian Peterson, CEO
3	<b>Sharp Transportation Inc.</b> 390 N. 900 E. Wellsville, UT 84339	435-245-6053 sharptrucking.com	245	\$59.9M	0	140	0	380	Y	N	19.46M	170	Zan Sharp
4	<b>L.W. Miller Companies</b> 1050 W. 200 N. Logan, UT 84321	435-753-8350 lwmillier.com	125	\$65M	0	165	80	0	Y	N	16.13M	300	Rex L. Miller
5	<b>Godfrey Trucking Inc.</b> 6173 W. 2110 S. West Valley City, UT 84128	801-972-0660 godfreytrucking.com	120	*	5	0	0	400	Y	Y	12M	150	Scott Godfrey
6	<b>Sinclair Trucking Co.</b> 550 E. South Temple SLC, UT 84102	801-524-2700 sinclairoil.com	89	\$4.43M	0	0	124	0	Y	N	1.45M	25	Mark Petersen President
7	<b>Parke Cox Trucking Co. Inc.</b> P.O. Box 911717 St. George, UT 84791	435-628-0886 coxtrucking.com	80	\$19.4M	22	0	0	292	Y	Y	9.1M	115	Donald L. Cox David P. Cox
8	<b>Double D Distribution Inc.</b> 1550 S. Distribution Drive SLC, UT 84104	801-364-6565 doubleddistribution.com	38	\$8.26M	2	1	69	12	Y	N	2.78M	35	Mark Droubay
9	<b>GEodyne Transport</b> 1235 S. 3200 W. SLC, UT 84104	801-575-1110 geodyne.net	27	\$7.5M	0	12	87	0	Y	N	2.2M	25	Jaden Kemp President
10	<b>Bakston Freight Systems Inc.</b> 1522 E. Commerce Drive St. George, UT 84790	435-673-7971 bakston.com	19	\$3.9M	0	0	0	58	Y	Y	440K	29	Jed S. Johnston President
11	<b>New Prime Inc.</b> 3720 W. 800 S. SLC, UT 84104	417-866-0001 primeinc.com	*	\$162M	1,273	9,612	486	0	Y	N	\$1.02B	1,694	Robert Low
12	<b>James H. Clark &amp; Son Inc.</b> 4100 S. 663 W. SLC, UT 84123	801-266-9322 jameshclark.com	*	*	*	*	*	*	*	*	*	*	Gregory D. McCandless

CORPORATE UTAH



# Utah's *Voice in* **TRUCKING**

## The Mission:

The Utah Trucking Association is committed to providing the leadership, representation and education necessary to support its members in fulfilling their mission in the secure movement of America's freight. Providing well-trained and safe drivers, running profitable companies, and being responsible citizens in the communities of Utah and the Nation.



## Valued Services with Membership:

### Discounts on UTA Hosted Seminars:

- Drug/Alcohol Supervisor Training
- DOT Compliance
- Log Book Training
- HazMat
- Brake Certification
- Quickbooks
- 401k Advisory
- Health Insurance Advisory

### Discounts on Supplies/Forms:

- Log Books
- Vehicle Inspection Reports
- Federal Regulations Manuals
- Placards
- Medical Forms
- Emergency Response Guidebooks

### Industry Publications and Website:

- Weekly Newsletter- "Truckin' Hot News"
- Bi-monthly magazine- "Utah's Voice in Trucking"

### Advocating for the Utah trucking industry:

- Utah State Legislature
- Governor's Office
- Federal Congress and Senate bodies

### Discounts on Services:

- Discount on Workman's Compensation premiums
- Association Employer Sponsored 401k Plan
- J.J.Keller Regulatory and Compliance Products
- Discounts on UPS Shipping
- Discount on Xilac Phone Systems
- Discount on NetWize, Hardware and Software Support

### Events:

- Annual Management Conference & Expo
- Safety Awards Banquet
- Driver Awards Banquet
- Safety Management Council Meeting
- Trucking Driving Championship
- Monthly meetings in Southern, Northern and Basin Utah

[www.utahtrucking.com](http://www.utahtrucking.com)

<https://www.facebook.com/utahtrucking>

<https://twitter.com/UtahTrucking>

*We post almost daily to our Facebook and Twitter feed information we know will be useful to our members. We have over 500 members and we are growing every day.*





## PAGE LIST

- 80 Coal Mines
- 82 Metal Mines
- 83 Gas Production Companies
- 85 Mineral Mines
- 85 Oil Refineries
- 86 Mining Services Providers
- 88 Oil Production Companies

Sponsored by



# BUSINESS IN THE FRONT. BUSINESS IN THE BACK.



We were the pioneers of backhoe loaders, and no one knows the business of getting more work out of one machine and one operator like CASE. Now we're adding to the trusted N Series lineup with the new Utility Plus model that dominates in value and two new Construction King™ models available in center pivot or side-shift configurations. They're all built to work harder so you can work smarter. Learn more at CONEXPO or at CaseCE.com.



**NO ONE WILL OUTWORK US.™**

THE NEW  
**CASE**  
CONSTRUCTION

#### UTAH

**SALT LAKE CITY**  
4343 Century Dr.  
Salt Lake City, UT 84123  
Phone: 801-262-5761

**LOGAN**  
453 N 1000 West  
Logan, UT 84321  
Phone: 435-752-1533

**SPRINGVILLE**  
1350 S. 2000 West  
Springville, UT 84663  
Phone: 801-794-1463

**CEDAR CITY**  
482 N. Main St.  
Cedar City, UT 84720  
Phone: 435-586-4406

#### WYOMING

**ROCK SPRINGS**  
425 Jonah Drive  
Rock Springs, WY 82901  
Phone: 307-382-6570

#### NEW MEXICO

**ALBUQUERQUE**  
6301 Edith Blvd. NE.  
Albuquerque, NM 87107  
Phone: 505-433-2246

#### COLORADO

**DURANGO**  
1097 Hwy 3  
Durango, CO 81301  
Phone: 970-247-0522

**CLIFTON**  
549 32nd Rd.  
Clifton, CO 81520  
Phone: 970-434-7363

#### TENNESSEE

**DYERSBURG**  
855 U.S. Highway 51 Byp N.  
Dyersburg, TN 38024  
Phone: 731-285-2875

[WWW.CENTURYEQUIPMENT.COM](http://WWW.CENTURYEQUIPMENT.COM)

# COAL MINES

Ranked by Short Tons Produced 2022

Mine	County	Coal Field	Company	Thousand Short Tons Produced
1 SUFCO	Sevier	Wasatch Plateau	Wolverine Fuels	3,882
2 Skyline No. 3	Carbon/Emery/Sanpete	Wasatch Plateau	Wolverine Fuels	2,521
3 Lila Canyon Mine	Emery	Book Cliffs	American Consolidated Natural Resources	2,299
4 Emery	Emery	Emery	Bronco Utah Operations	1,063
5 Castle Valley No. 3	Emery	Emery	Gentry Mining	600
6 Coal Hollow Mine	Kane	Alton	Alton Coal Development	354
7 Castle Valley No. 4	Emery	Emery	Gentry Mining	*
8 Dugout Canyon Mine	Carbon	Book Cliffs	Wolverine Fuels	*

\* Did not disclose. All rights reserved. Copyright 2023 by Salt Lake Business Journal. The Business Journal strives for accuracy in its list publications. If you see errors or omissions in this list, please contact us at lists@slbusinessjournal.com.  
Data Source: U.S. Energy Information Administration

# RUGGED DOORS FOR HARSH MINING ENVIRONMENTS



**Solving door  
problems for the  
mining industry  
since 1946**

**Crawford Door Sales**

**1-800-533-8539**

**801-487-7442**

[www.cdc-slc.com](http://www.cdc-slc.com)



*An Employee Owned Company*



**Contractor's License**

Utah: 380756-5501

Idaho: RCE-13507

Nevada: 0029753

# METAL MINES

Listed Alphabetically

Mine Name	Commodity	Mine Location	Mining Method	Owner	Year Opened
Bingham Canyon Mine	Copper, gold, silver, molybdenum	Bingham Canyon, Salt Lake Co.	Surface	Rio Tinto Kennecott	1906
Deer Trail Mine	Silver, gold, lead, zinc	Marysville, Piute Co.	Underground	DT Mining/Mag Silver	2020
Gold Springs Project	Gold, silver	Great Basin, NV and UT	Surface	Gold Springs Resources	2020
Henry Mountains Complex (Tony M & Bullfrog mines)	Uranium	Henry Mountains, Garfield Co.	Underground	Energy Fuels Inc.	*
La Sal Complex (Beaver & Pandora mines)	Uranium, vanadium	La Sal Mountains, San Juan Co.	Underground	Energy Fuels Inc.	*
Lisbon Valley Mine	Copper	Lisbon Valley, San Juan Co.	Surface	Lisbon Valley Mining Co.	2004
Spor Mountain Mine	Beryllium	Spor Mountain, Juab Co.	Surface	Materion Natural Resources	1968
Tintic Project	Gold, Silver, Lead, Zinc	Tintic District; Utah/Juab Counties	Underground Osisko Development/Tintic Consolidated Metals	Tamra Mining Co. LLC	2020
US Magnesium Facility	Magnesium	Great Salt Lake, Tooele Co.	Solar evaporation	US Magnesium LLC	1972
White Mesa Mill Facility	Uranium, vanadium, alternative feeds	Blanding, San Juan Co.	Mill	Energy Fuels Inc.	1980

ENERGY

\*Did not disclose. Please note that some firms chose not to respond, or failed to respond in time to our inquiries. All rights reserved. Copyright 2023 by Salt Lake Business Journal. The Business Journal strives for accuracy in its list publications. If you see errors or omissions in this list, please contact us at lists@slbusinessjournal.com.

# ENERGY-GAS PRODUCTION

Ranked by Cubic Feet of Gas Per Day

	Company Name Address	Phone Web	2022 Production (MCFs) <i>Reported in Thousand Cubic Feet (MCF)—1 MCF=1,000 cubic feet.</i>	Number of Active Wells	Owner/Ticker Symbol Headquarters	Top Local Executive
1	<b>Caerus Uinta LLC</b> 1368 S. 1200 St. Vernal, UT 84078	303-565-4600 (CO) 435-789-4433 (UT) caerusoilandgas.com	63,108,749	2,300	Privately Held Denver, CO	David H. Keyte Chairman & CEO
2	<b>Middle Fork Energy Uinta LLC aka KODA Resources</b> 1401 Wynkoop St., Ste. 300 Denver, CO 80202	720-500-0160 kodaresources.com	47,462,997	684	Privately Held Denver, CO	Osman Apaydin President
3	<b>Ovintiv Production Inc.</b> 10530 S. County Road Myton, UT 84052	303-623-2300 (CO) 435-646-3721 (UT) ovintiv.com	14,698,642	*	Ovintiv Inc. Denver, CO	Brendan McCracken President & CEO
4	<b>Conoco Phillips Co.</b> 6825 S. 5300 W. Price, UT 84501	435-613-9777 conocophillips.com	14,678,200	520	Conoco Phillips (COP) Houston, TX	Gilbert Vasquez Operations Supervisor
5	<b>Javelin Energy Partners Mgt. Subsidiary of Crescent Energy</b> 17900 W. 3750 N. Altamont, UT 84001	435-454-3394 javelinep.com	14,595,652	*	Privately Held Irving, TX	John Jacobi President & CEO
6	<b>Wapiti Operating LLC</b> 10569 Pariette Bench Road Myton, UT 84052	713-365-8500 wapitienergy.com	13,199,910	531	Privately Held Houston, TX	Bart Agee, President/CEO Mike Angus, Utah Field Supervisor
7	<b>Greylock Energy LLC</b> 1060 E. Highway 40 Vernal, UT 84078	435-781-9155 greylockenergy.com	11,391,883	6,700	Charleston, WV	Jennifer Vieweg
8	<b>Crescent Energy Co.</b> 17900 W. 3750 N. Altamont, UT 84001	435-454-3394 crescentenergyco.com	11,118,350	329	Crescent Energy Co. (CRGY) Houston, TX	David Rockecharlie CEO
9	<b>Urban Oil &amp; Gas Group LLC</b> 1000 14th St., Ste. 300 Plano, TX 75074	972-543-8800 urbanoilandgas.com	9,149,393	*	Urban Oil & Gas Group LLC Plano, TX	*
11	<b>Utah Gas Op. Ltd.</b> 1820 W. Highway 40 Roosevelt, UT 84066	970-693-6020 utahgascorp.com	7,783,174	1,200	Utah Gas Op. Ltd.	Russ Knight President
10	<b>Berry Petroleum Co. LLC</b> 4028 W. 4000 S. Roosevelt, UT 84066	435-722-1325 berrypetroleum.com	7,779,813	905	Berry Petroleum (BRY) Dallas, TX	John Hyder Superintendent
12	<b>Uinta Wax Operating LLC</b> 1125 Escalante Drive Rangely, CO 84648	435-725-3515 gocoenergy.com	7,486,473	*	Privately Held Ft. Worth, TX	Richard D. Brandon
13	<b>Elk Operating Services LLC</b> 1700 Lincoln St., Ste. 2550 Denver, CO 80203	303-861-6255 elkpetroleum.com	6,580,244	335	Elk Operating Services Denver, CO	Ray Ambrose, CEO
14	<b>XCL AssetCo LLC</b> 600 N. Shepherd Drive, Ste. 390 Houston, TX 77007	346-335-1081 xcresources.com	6,327,140	*	Privately Held Houston, TX	Gray Lisenby, CEO
15	<b>EOG Resources Inc.</b> 1060 E. Highway 40 Vernal, UT 84018	713-651-7000 eogresources.com	3,517,825	900	NKCF0 LLC	Paul Boland Rocky Mountain Area
16	<b>Finley Resources Inc.</b> 2388 W. 2000 S. Roosevelt, UT 84066	435-722-0879 finleyresources.com	3,434,371	*	Privately Held Ft. Worth, TX	James D. Finley
17	<b>Buzzards Bench LLC</b> 1095 N. Coal Haul Road Orangeville, UT 84537	435-748-5395	3,030,664	134	*	*
18	<b>Wexpro Co. Division of Dominion Energy</b> 333 S. State St. SLC, UT 84145	801-324-2541 dominionenergy wexpro.com	1,502,298	836	*	*
19	<b>Cobra Oil &amp; Gas Corp.</b> 2201 Kell Blvd. Wichita Falls, TX 76308	940-716-5480 cobraogc.com	1,501,678	625	Privately Held Wichita Falls, TX	Jeff R. Dillard President
20	<b>ARB Energy Utah LLC</b> 600 Travis St. Houston, TX 77002	* arb.energy	1,497,643	127	Privately Held Houston, TX	Humberto Sirvant, CEO
21	<b>Vaquero Uinta LLC</b> Vernal, UT 84078	405-226-0289	1,424,027	217	Privately Held Bakersfield, CA	Levi Anderson Operations Manager
22	<b>Altamont Energy Operating LLC</b> P.O. Box 290 Neola, UT 84053	435-353-4278 altamontenergy.com	1,017,554	*	Privately Held Greenwood Village, CO	Richard Langdon CEO, CFO

ENERGY



**kids eat**  
No Child Should Ever Go Hungry



## SPONSOR A SCHOOL

*Corporate Adoptive sponsors fund food bags for a year and have the opportunity for hands-on teambuilding service events throughout the year*

[www.usanakidseat.org](http://www.usanakidseat.org)



# MINERAL MINES

Listed Alphabetically

Mine Name	Commodity	Mine Location	Mining Method	Owner	Year Opened
American Gilsonite	Gilsonite	Near Vernal, Uintah Co.	Sub-surface	American Gilsonite	1904
Ash Grove	Portland cement products	Leamington, Millard Co.	Surface	Ash Grove Cement Co.	1980
Cricket Mountain	Limestone, limestone products	Near Delta, Millard Co.	Surface	Graymont Corp.	*
Devil's Slide	Limestone, cement products	East of Morgan, Morgan Co.	Surface	Holcim Inc.	1904
Enefit American	Oil shale	Uinta Basin, Uintah Co.	Surface	Enefit American Oil	*
Grantsville Facility	Limestone, limestone products	Grantsville, Tooele Co.	Surface	Lhoist North America	*
Great Salt Lake Minerals	Sulfate of potash, magnesium chloride	Great Salt Lake, Tooele Co.	Solar evaporation	Compass Minerals	1972
Moab Facility	Potash	Near Moab, Kane Co.	Solar evaporation	Intrepid Potash Inc.	1965
Morton Salt	Salt	Great Salt Lake, Tooele Co.	Solar evaporation	Morton Salt	*
Red Leaf Resources	Oil shale	Uinta Basin, Uintah Co.	Surface	Red Leaf Resources Inc.	*
Redmond Mine	Salt, bentonite	Redmond, Sevier Co.	Underground, surface	Redmond Minerals	1958
Sevier Playa	Potash	Sevier Dry Lake, Millard Co.	Solar evaporation	EMR Capital Investments	*
Simplot Vernal Mine	Phosphates and derivatives	Near Vernal, Uintah Co.	Surface	J.R. Simplot Co.	1960
Timple Facility	Salt	Great Salt Lake, Tooele Co.	Solar evaporation	Cargil Salt Inc.	*
US Gypsum	Gypsum	Sigurd, Sevier Co.	Surface	US Gypsum	*
Utelite Mine	Expanded shale	Coalville, Summit Co.	Surface	Utelite Corp.	1962
Wendover Facility	Potash	Great Salt Lake, Tooele Co.	Solar evaporation	Intrepid Potash Inc.	1938
Western Clay	Bentonite	Aurora, Sevier Co.	Surface	Western Clay Corp.	1963

ENERGY

\*Did not disclose. Please note that some firms chose not to respond, or failed to respond in time to our inquiries. All rights reserved. Copyright 2023 by Salt Lake Business Journal. The Business Journal strives for accuracy in its list publications. If you see errors or omissions in this list, please contact us at lists@slbusinessjournal.com.

# ENERGY—OIL REFINERIES

Ranked by Capacity in Barrels Per Day

	Company Name Address	Phone Web	Capacity in Barrels Per Day 2022	Number of Utah Employees 2022	Year Established	Owner/Ticker Symbol (if applicable)	Top Local Executive
1	<b>Marathon Petroleum Co.</b> 474 W. 900 N. SLC, UT 84103	801-521-4810 marathonpetroleum.com	61,000	260	1908	Marathon Petroleum	Brad Shafer
2	<b>Chevron</b> 685 S. Chevron Way North Salt Lake, UT 84054	801-539-7200 saltlakecity.chevron.com	55,000	350	1948	Chevron USA Inc.	Bryon Stock Refinery General Manager
3	<b>HF Sinclair</b> 1070 W. 500 S. West Bountiful, UT 84087	801-299-6600 hfsinclair.com	45,000	275	1947	HF Sinclair	Jeff Danielson, VP & Refinery Manager
4	<b>Big West Oil LLC</b> 333 W. Center St. North Salt Lake, UT 84054	801-296-7700 bigwestoil.com	33,000	233	1948	FJ Management	Michael Swanson President, Refinery Division
5	<b>Silver Eagle Refining Inc.</b> 2355 S. 1100 W. Woods Cross, UT 84087	801-298-3211 silvereaglerefining.net	14,000	62	1954	The International Group Inc.	Phil McSwain

\*Did not disclose. Please note that some firms chose not to respond, or failed to respond in time to our inquiries. All rights reserved. Copyright 2023 by Salt Lake Business Journal. The Journal strives for accuracy in its list publications. If you see errors or omissions in this list, please contact us at lists@slbusinessjournal.com.

# MINING SERVICE PROVIDERS

Listed Alphabetically

Company Name	Contact Info.	Services Provided
ACF West Inc.	acfwest.com 800-804-1393	Geosynthetic solutions
Ames Construction Inc.	amesconstruction.com 801-977-8012	Heavy civil & industrial construction
Atkinson Construction	atkn.com 303-985-1660	Heavy civil & industrial construction
Barney Trucking	barneytrucking.com 800-524-7930	Trucking services
Barr Engineering	barr.com 801-333-8400	Engineering & environmental consulting
Boart Longyear	boartlongyear.com 801-972-6430	Drilling equipment & service
Bodell Construction	bodellconstruction.com 801-261-4343	Innovative mining construction services
Bowen Collins & Associates	bowencollins.com 801-495-2224	Engineering & environmental consulting
Brahma Group Inc.	brahmagroupinc.com 801-521-5200	Industrial construction & project management
Brunel	brunel.net 801-987-5946	Recruitment & workforce solutions
C&G Construction	cgconst.com 435-882-1529	Civil construction, excavation, steel erection
Cumberland Surety Inc.	cumberlandsurety.com 800-767-8622	Insurance, underwriting, surety bonds
Dark Horse Timber	darkhorsetimber.com 435-525-1012	Mining timbers, lumber services
DC Power Solutions	dcpower.cc 800-326-0691	Large battery sales & service
Dorsey & Whitney	dorsey.com 801-933-7360	Legal services—natural resources practice
DP Systems	dpindustrialinc.com 801-886-2170	Industrial scaffolding, insulation, siding
Duff and Phelps	duffandphelps.com 415-693-5367	Corp. finance, valuation, advisory services
Dyno Nobel	dynonobel.com 801-364-4800	Blasting products & solutions
Em Strategies Inc.	emstrats.com 775-826-8822	Environmental consulting
Epiroc LLC	epiroc.com 844-437-4762	Equipment distribution & service
ERM-Rocky Mountain	erm.com 801-204-4300	Environmental, health, safety consulting
Fabian Vancott	fabianvancott.com 801-531-8900	Legal services, natural resources practice
FLSmith	flsmidth.com 801-871-7000	Production facilities, equipment, services
GeoStrata	geostrata-llc.com 801-501-0584	Engineering & geoscience services
Geotemps Inc.	geotemps.com 775-746-7146	Recruitment & workforce solutions
Gerhart Cole	gerhartcole.com 801-849-0055	Geotechnical engineering
Golden West Industries Inc.	goldenwest-industries.com 435-637-5402	Chemical solutions for mining, materials handling
Golder Associates	golder.com 801-312-9320	Consulting, design, construction services
HDR Inc.	hdrinc.com 801-743-7800	Engineering, architecture, environmental services
Holland & Hart	hollandhart.com 801-799-5826	Legal services, natural resources practice
Hunt Electric	hunteelectric.com 801-975-8844	Electrical contractor
ICM Solutions	wheelercat.com 801-978-1432	Crushing and paving products
Industrial Supply	indsupply.com 801-484-8644	Industrial supplies, MROP materials
Ingenium Design	ingeniumdesign.us 801-413-7672	Engineering & design services
Jennmar Services	jennmarservices.jobs 435-637-9300	Recruitment & workforce solutions
Job Industrial Services Inc.	jobindustrial.com 801-433-0901	Engineering, procurement, construction mgmt.
Komatsu Equipment Co.	komatsueq.com 877-566-2878	Equipment distribution & service
Komatsu Mining	mining.komatsu.com 435-636-6100	Equipment distribution & service
Liebherr USA Co.	liebherr.com 307-686-0948	Equipment distribution & service
Magnum Development	magnumdev.com 801-993-7001	Chemical, gas storage, clean energy storage

Company Name	Contact Info.	Services Provided
McNeil Engineering	mcneilengineering.com 801-255-7700	Civil engineering & design services
Milex Technologies	milextech.com 775-340-4942	Light tower & custom equipment manufacturer
Millcreek Engineering Co.	millcreekeng.com 801-904-2260	Engineering & construction management
Monsen Engineering	monseneengineering.com 800-821-0672	Product supply for design/build industry
North American Coal	nacoal.com 972-448-5400	Contract mining; technical, environmental & material handling solutions
NOW CFO	nowcfo.com 801-598-9390	Outsourced CFO, controller, accounting services
Parr Brown Gee & Loveless	parrbrown.com 801-532-7840	Legal services, natural resources practice
Parsons Behle & Latimer	parsonsbehle.com 801-532-1234	Legal services, natural resources practice
Pray and Co.	praysolutions.com 775-934-9308	Human resources, PR, org. effectiveness solutions
Ray Quinney & Nebeker	rqn.com 801-532-1500	Legal services, natural resources practice
Richwood Industries	richwood.com 800-237-6951	Bulk handling equipment distribution & service
Robinson Transport Inc.	haulcoal.com 435-529-7472	Trucking services
Rocky Mountain Industrial	rmiwyoming.com 307-472-5519	Flame-resistant & winter clothing, PPE supply
Savage Services Corp.	savageservices.com 801-944-6600	Transportation, logistics, operations services
Sapphire Gas Solutions	sapphiregassolutions.com 833-MOBLGAS	Mobile power generation solutions
SITECH Intermountain	sitech-im.com 801-978-1619	Mining/construction technology systems
Smith Power Products	smithpowerproducts.com 800-658-5352	Equipment, engine rebuild & service
Snell & Wilmer	swlaw.com 801-257-1900	Legal services, natural resources practice
Stantec Consulting	stantec.com 801-617-3200	Engineering, architecture, project mgmt. services
Stoel Rives LLP	stoel.com 801-328-3131	Legal services, natural resources practice
Strata Worldwide	strataworldwide.com 800-691-6601	Advanced mining safety solutions
Sure Steel	suresteel.com 801-675-8311	Supply and installation of structural steel
SWCA Inc.	swca.com 801-322-4307	Environmental consulting
TIC-The Industrial Co.	tic-inc.com 303-325-0300	Heavy civil & industrial construction
Tierra Group International	tierragroupinternational.com 801-210-9600	Civil & geotechnical engineering
Tram Electric Inc.	tramelectric.com 435-637-7291	Electric motor rebuild & service
Turner Mining Group	turnermining.com 812-277-9077	Contract mining, overburden removal, drill/blast, crushing & screening, specialty earthworks, plant staffing
Utah Metal Works	umw.com 877-221-0099	Industrial scrap & recycling services
VCI	govci.com 914-381-0000	Heavy industry research, advisory, investment serv.
Victaulic	victaulic.com 610-559-3300	Mechanical pipe joining solutions
W.W. Clyde & Company	wwclyde.net 801-802-6800	Heavy civil & industrial construction
Wagstaff Crane Service	wagstaffcrane.com 801-277-3820	Crane service & engineering
Wanzek Construction	wanzek.com 701-282-6171	Heavy civil & industrial construction
WESCO	wesco.com 801-975-0600	Industrial supply chain solutions
Western Cultural Resource Management	wrcmnc.com 303-449-1151	Cultural resource consulting services
Wheeler Machinery Co.	wheelercat.com 801-796-8333	Equipment distribution & service
Wollam Construction Co.	wollamconstruction.com 801-938-9170	Heavy civil & industrial construction
Zooks Solutions Inc.	zookssolutions.com 888-772-4613	Recruitment & workforce solutions

ENERGY



ADVOCACY | EDUCATION | OUTREACH



## THE VOICE OF UTAH'S MINING INDUSTRY SINCE 1915

For over 100 years, the Utah Mining Association has proudly represented an industry that is essential to everyone's lifestyle and standard of living. As the beginning of the supply chain for everything we use and everything we do as a society, the mining industry has a great story to tell, and our association strives to tell that story.

Now, more than ever, we advocate for Utah's mine operations and service partners. We are proud of Utah's record of safe, environmentally friendly mining practices, and we recognize the tremendous economic impact the industry has in Utah and beyond.

[utahmining.org](http://utahmining.org)

# ENERGY-OIL PRODUCTION

Ranked by Barrels Per Day

Company Name Address	Phone Web	2022 Oil Production (BBL) <i>Oil volumes are reported in Barrels (BBL)—1 BBL= 42 U.S. Gallons</i>	Number of Active Wells	Owner/Ticker Symbol (if applicable)	Top Local Executive
<b>1</b> <b>Ovintiv Production Inc.</b> 4 Waterway Square Place, Ste. 100 The Woodlands, TX 77380	303-623-2300 (CO) 435-646-3721 (UT) ovintiv.com	11,414,377	1,480	Ovintiv Inc. Denver, CO	Brendan McCracken President & CEO
<b>2</b> <b>Uinta Wax Operating LLC</b> 1820 W. Highway 40 Roosevelt, UT 84066	435-725-3515 gocoenergy.com	6,928,271	*	Privately Held Ft. Worth, TX	Richard D. Brandon
<b>3</b> <b>XCL AssetCo LLC</b> 600 N. Shepherd Drive, Ste. 390 Houston, TX 77007	346-335-1081 xclresources.com	6,320,723	*	Privately Held Houston, TX	Gray Lisenby, CEO
<b>4</b> <b>Javelin Energy Partners Mgt. Subsidiary of Crescent Energy</b> 17900 W. 3750 N. Altamont, UT 84001	435-454-3394 javelinenergy.com	5,376,635	*	Privately Held Irving, TX	John Jacobi President & CEO
<b>5</b> <b>Crescent Energy Co.</b> 17900 W. 3750 N. Altamont, UT 84001	435-454-3394 crescentenergyco.com	3,767,741	337	Crescent Energy Co. (CRGY) Houston, TX	David Rockecharlie CEO
<b>6</b> <b>Elk Operating Services LLC</b> 1700 Lincoln St., Ste. 2550 Denver, CO 80203	303-861-6255 elkpetroleum.com	2,781,120	338	Elk Operating Services Denver, CO	Ray Ambrose, CEO
<b>7</b> <b>Finley Resources Inc.</b> 2388 W. 2000 S. Roosevelt, UT 84066	817-336-1924 (TX) 435-722-0879 (UT) finleyresources.com	2,527,208	*	Privately Held Ft. Worth, TX	James D. Finley
<b>8</b> <b>Berry Petroleum Co. LLC</b> 4028 W. 4000 S. Roosevelt, UT 84066	435-722-1325 berrypetroleum.com	1,246,762	860	Berry Petroleum (BRY) Dallas, TX	John Hyder Superintendent
<b>9</b> <b>Wolverine Gas &amp; Oil Company of Utah LLC</b> 1140 N. Centennial Park Drive Roosevelt, UT 84066	616-458-1150 wolverinegasandoil.com	1,184,560	58	Privately Held Grand Rapids, MI	Sidney J. Jansma President
<b>10</b> <b>Middle Fork Energy Uinta LLC aka KODA Resources</b> 1401 Wynkoop St., Ste. 300 Denver, CO 80202	720-500-0160 kodaresources.com	826,399	*	Privately Held Denver, CO	Osman Apaydin President
<b>11</b> <b>Altamont Energy Operating LLC</b> P.O. Box 290 Neola, UT 84053	720-587-2800 (CO) 435-353-4278 (UT) altamontenergy.com	451,889	*	Privately Held Greenwood Village, CO	Richard Langdon CEO, CFO
<b>12</b> <b>Vaquero Uinta LLC</b> Vernal, UT 84078	405-226-0289 *	440,245	217	Privately Held Bakersfield, CA	Levi Anderson Operations Manager
<b>13</b> <b>Citation Oil &amp; Gas Corp.</b> 3603 E. Chalk Creek Road Coalville, UT 84017	435-336-5631 cogc.com	349,729	*	*	Curtis F. Harrell President & CEO
<b>14</b> <b>Caerus Uinta LLC</b> 1368 S. 1200 St. Vernal, UT 84078	303-565-4600 (CO) 435-289-4433 (UT) caerusoilandgas.com	238,506	*	Privately Held Denver, CO	David H. Keyte Chairman & CEO
<b>15</b> <b>Greylock Energy LLC</b> 1060 E. Highway 40 Vernal, UT 84078	435-781-9155 greylockenergy.com	179,893	6,700	Charleston, WV	Jennifer Vieweg
<b>16</b> <b>Wapiti Operating LLC</b> 10569 Pariette Bench Road Myton, UT 84052	713-365-8500 wapitienergy.com	78,741	*	Privately Held Houston, TX	Bart Agee, President, CEO Mike Angus, Utah Field Supervisor
<b>17</b> <b>EOG Resources Inc.</b> 1060 E. Highway 40 Vernal, UT 84018	713-651-7000 eogresources.com	53,577	*	NKCFO LLC	Paul Boland Rocky Mountain Area
<b>18</b> <b>Utah Gas Op. Ltd.</b> 1820 W. Highway 40 Roosevelt, UT 84066	970-693-6020 utahgascorp.com	52,103	*	Utah Gas Op. Ltd.	Russ Knight President

\*Did not disclose. Please note that some firms chose not to respond, or failed to respond in time to our inquiries. All rights reserved. Copyright 2023 by Salt Lake Business Journal. The Business Journal strives for accuracy in its list publications. If you see errors or omissions in this list, please contact us at lists@thecityjournals.com.

DATA SOURCE: Utah Dept. of Natural Resources

# WE BUILD SOLUTIONS

*Serving the construction industry's legal needs with over 200 years combined experience*



ROBERT F. BABCOCK



BRIAN J. BABCOCK



JASON H. ROBINSON



JUSTIN E. SCOTT



CODY W. WILSON



JEFFREY R. HANDY



ANDREW L. BERNE



TREVOR T. FURNER



RONALD E. WHITE



CORANNE M. KERR



**BABCOCK SCOTT & BABCOCK, P.C.**

ATTORNEYS & COUNSELORS AT LAW | WE BUILD SOLUTIONS

370 East South Temple, Salt Lake City, UT 84111 • 801-531-7000 • [babcockscott.com](http://babcockscott.com)



## PAGE LIST

- 92 Banks
- 94 Credit Unions
- 96 SBA Lenders
- 98 Wealth Managers

Sponsored by

**U**FIRST  
CREDIT UNION

# WORLD-CLASS SERVICE

Another reason why *It's Better Here!*

**U** FIRST<sup>™</sup>  
CREDIT UNION

LEARN MORE AT [UFIRSTCU.COM](https://ufirstcu.com)

Federally insured by NCUA

# BANKS

Ranked by Amount of Utah Assets as of 12-31-22

Company Name Address	Phone Web	Utah Assets as of 12-31-22	Utah Deposits as of 12-31-22	Out-of-State Assets as of 12-31-22	Out-of-State Deposits as of 12-31-22	Number of Utah Branches	Number of Utah Employees	Type of Charter	Year Est.	Top Local Executive
<b>1</b> Zions Bank 1 S. Main St., 7th Floor SLC, UT 84133	801-844-7000 zionsbank.com	\$21.9B	\$19.9B	\$1.9B	\$2.3B	95	1,748	Federal	1873	Scott Anderson
<b>2</b> Celtic Bank 268 S. State St. SLC, UT 84111	801-320-6565 celticbank.com	\$4.2B	\$957M	0	0	1	269	Industrial	2001	Reese S. Howell Jr.
<b>3</b> Altabank 33 E. Main St. American Fork, UT 84003	800-815-2265 altabank.com	\$3.4B	\$2.8B	\$15.8M	\$70M	25	457	Commercial	1913	Terry Grant
<b>4</b> Cache Valley Bank 79 S. Main St., Ste. 100 SLC, UT 84111	385-313-9197 cachevalley bank.com	\$3.08B	\$2.57B	*	*	21	293	State	1981	Bruce Rigby Craig Maughan Rick Skidmore
<b>5</b> Bank of Utah 2605 Washington Blvd. Ogden, UT 84401	801-409-5000 bankofutah.com	\$2.9B	\$2.1B	0	0	18	402	State	1952	Branden P. Hansen President Benjamin Browning CEO
<b>6</b> Central Bank 75 N. University Ave. Provo, UT 84601	801-375-1000 cbutah.com	\$2.023B	\$1.7B	0	0	12	250	State	1891	Mark Packard President
<b>7</b> State Bank of Southern Utah 397 S. Main St. Cedar City, UT 84721	435-865-2300 sbsu.com	\$2B*	\$1.78B*	0	0	16	283	State	1957	Eric Schmutz President & CEO
<b>8</b> WaFd Bank 405 S. Main St., Ste. 100 SLC, UT 84111	801-366-2238 wafdbank.com	\$1.1B	\$949.6M	\$20.0B	\$15B	9	65	State	1917	Marlise Fisher UT-NV Regional President
<b>9</b> First Community Bank Utah 12 S. Main St. Layton, UT 84041	801-813-1600 fcbutah.com	\$874.3M	\$748.9M	\$25.9B	\$21.3B	10	120	*	1905	Shelly Holt, CEO
<b>10</b> First Utah Bank 3865 S. 2300 E. SLC, UT 84109	801-272-9454 firstutahbank.com	\$624M	\$610M	\$92M	\$12M	7	113	State	1978	Mark Zupon President
<b>11</b> Chase Bank 201 S. Main St. SLC, UT 84111	801-364-3101 jpmorgan chase.com	\$472M*	\$14.3M*	\$1B*	\$1.3B*	52	495	Federal	1799	Rob Carpenter
<b>12</b> Brighton Bank 7101 S. Highland Drive SLC, UT 84121	801-943-6500 brightonbank.com	\$269.4M	\$239.2M	0	0	4	52	State	1978	Robert M. Bowen President/CEO
<b>13</b> D.L. Evans Bank 375 N. Overland Ave. Burley, ID 83318	208-678-9186 dlevans.com	\$249M 9-30-23	\$103M 9-30-23	\$3.09B 9-30-23	\$2.58B 9-30-23	7	51	State	*	John V. Evans III CEO Jim Evans Chief Lending Officer
<b>14</b> TAB Bank 4185 S. Harrison Blvd. Ogden, UT 84403	800-624-5000 tabbank.com	\$105M	\$28M	\$908M*	\$765M*	1	300	State Commercial	1998	Curt Queyrouze President/CEO
<b>15</b> Holladay Bank & Trust 2020 E. Murray Holladay Road Holladay, UT 84117	801-272-4275 holladaybank.com	68M	25M	0	0	1	12	State	1974	Katie Spratling President
<b>16</b> Wells Fargo Bank 299 S. Main St. SLC, UT 84111	800-869-3557 wellsfargo.com	*	\$13.06M	\$1.35T	*	76	*	Federal	1852	Matt Bloye Jim Erickson
<b>16</b> U.S. Bank 448 E. 6400 S., Ste. 150 SLC, UT 84107	800-872-2657 usbank.com	*	\$12.5B	\$499B*	\$318B*	71	543	National	1863	Isaac Allen Market President
<b>16</b> KeyBank 36 S. State St. SLC, UT 84111	801-297-5711 key.com	*	*	\$170.3B*	\$135.2B*	29	300	National	1825	Drew Yergensen

\*Did not disclose. Please note that some firms chose not to respond, or failed to respond in time to our inquiries.  
NOTE: If asterisk follows a number, data is from the previous year and not currently disclosed. All rights reserved.  
Copyright 2023 by Salt Lake Business Journal. The Journal strives for accuracy in its list publications.  
If you see errors or omissions in this list, please contact us at lists@slbusinessjournal.com.



# My Utah Is AN ELITE ECONOMY & MY BANK GIVES MY BUSINESS AN EDGE

Work with us and take your business to the next level. Our local experts will help you with all your banking needs because your goals are our goals.

Find a location near you at [bankofutah.com](https://bankofutah.com).



BUSINESS ■ PERSONAL ■ TRUST ■ MORTGAGE



Member  
FDIC

# CREDIT UNIONS

Ranked by Amount of Utah Assets as of 12-31-22

	Company Name Address	Phone Web	Utah Assets as of 12-31-22	Utah Deposits as of 12-31-22	Out-of- State Assets as of 12-31-22	Out-of- State Deposits as of 12-31-22	No. of Utah Branches	No. of Utah Employees	No. of Members	Year Established	Top Local Executive
1	<b>America First Credit Union</b> 1344 W. 4675 S. Ogden, UT 84403	801-627-0900 americafirst.com	\$12.1B	\$10.1B	\$5.3B	\$5.2B	93	2,944	1,312,770	1939	Thayne Shaffer President/CEO
2	<b>Mountain America Credit Union</b> 9800 S. Monroe St. Sandy, UT 84070	800-748-4302 macu.com	\$11.93B	\$11.3B	\$3.91B	\$2.5B	78	2,541	1,294,046	1936	Sterling Nielsen CEO
3	<b>Goldenwest Credit Union</b> 5025 S. Adams Ave. South Ogden, UT 84403	801-621-4550 gwcu.org	\$2.7B	\$1.8B	0	0	42	675	165,000	1936	Kerry H. Wahlen
4	<b>Utah Community Credit Union</b> 360 W. 4800 N. Provo, UT 84604	801-223-8188 uccu.com	\$2.61B	\$1.58B	0	0	20	520	206,000	1956	Bret VanAusdal President & CEO
5	<b>U First Credit Union</b> 3450 S. Highland Drive SLC, UT 84106	801-481-8800 ucreditu.com	\$1.9B	\$1.51B	0	0	20	419	116,135	1956	Jack Buttars
6	<b>Cyprus Credit Union</b> 3876 W. Center View Way West Jordan, UT 84084	801-260-7600 cypruscu.com	\$1.37B	\$1.39B	0	0	21	463	132,029	1928	Todd Adamson
7	<b>Deseret First Credit Union</b> 3999 W. Parkway Blvd. West Valley City, UT 84120	801-456-7000 dfcu.com	\$963M	\$564M	0	0	12	220	71,000	1955	Clint Gurney President & CEO
8	<b>Utah Power Credit Union</b> 957 E. 6600 S. SLC, UT 84121	801-708-8900 utahpowercu.org	\$898.2M	\$812.4M	0	0	8	60	28,939	1935	Ryan Pollick
9	<b>Utah First Federal Credit Union</b> 200 E. South Temple SLC, UT 84111	800-234-0729 utahfirst.com	\$875.7M	\$701M	0	0	9	115	35,707	1935	Darin B. Moody President & CEO
10	<b>Granite Credit Union</b> 3675 S. 900 E. Millcreek, UT 84106	801-288-3000 granite.org	\$737M	*	0	0	9	98	31,000	1935	Lynn Kuehne President & CEO
11	<b>Wasatch Peaks Credit Union</b> 4723 Harrison Blvd. Ogden, UT 84403	801-627-8700 wasatchpeaks.com	\$584.8M	*	0	0	7	99	32,580	1930	Jeff T. Shaw
12	<b>Jordan Credit Union</b> 9200 S. 300 E. Sandy, UT 84070	801-566-4195 jordan-cu.org	\$378M	\$349M	0	0	6	83	27,000	1950	Lindsey Merritt President & CEO
13	<b>American United Credit Union</b> 2687 W. 7800 S. West Jordan, UT 84088	801-359-9600 amucu.org	\$376.7M	*	0	0	7	85	24,913	1952	Michelle Thorne President & CEO
14	<b>Chartway Credit Union</b> 2210 S. State St. SLC, UT 84115	800-678-8765 chartway.com	\$320M	\$550M	\$1.39B	\$1.72B	13	136	226,903	1959	Jared Johnstone V.P. Business Services
15	<b>Alpine Credit Union</b> 1510 N. State St. Orem, UT 84057	801-225-0256 alpinecu.com	\$309.3M	*	0	0	6	72	21,002	1955	Paul Atkinson CEO
16	<b>Elevate Federal Credit Union</b> 1023 Medical Drive Brigham City, UT 84302	435-723-3437 elevatecu.com	\$197.9M	\$156.7M	0	0	3	46	14,066	1954	Scott A. Webre CEO
17	<b>Members First Credit Union</b> 120 E. 1000 S. Brigham City, UT 84302	435-723-5231 membersfirstcu.com	\$188M	*	0	0	3	42	13,200	1958	Caroline Redman President & CEO
18	<b>TransWest Credit Union</b> 39 W. 2100 S. SLC, UT 84115	801-487-1692 transwestcu.com	\$186M	*	0	0	5	*	14,000 +	1935	Steve Pratt CEO
19	<b>Horizon Federal Credit Union</b> 225 S. 200 W. Farmington, UT 84025	801-451-5064 myhorizoncu.com	\$185.7M	*	0	0	5	*	11,000+	1956	Page Bennett President & CEO
20	<b>Eastern Utah Community Credit Union</b> 675 E. 100 N. Price, UT 84501	435-637-2443 euccu.com	\$185M	*	0	0	3	361	11,715	1968	Michael Milovich President
21	<b>Ascent Credit Union</b> 4140 Harrison Blvd. Ogden, UT 84403	801-399-9728 ascentcu.com	\$174M	*	0	0	4	44	9,245	1957	Brock P. Mortensen President & CEO
21	<b>Hercules Credit Union</b> 3141 W. 4700 S. SLC, UT 84129	801-968-9011 herculescu.com	\$165.8M	\$133.9	0	0	3	<25	*	1946	Haley Clarke VP Branching Services

# YOUR FIRST CHOICE IN BUSINESS SUCCESS

**WE OFFER** low-rate financing to meet your company's unique needs. And you'll benefit from enhanced convenience, industry-leading account security, 24/7 access & more.

- Equipment loans
- Merchant services
- Commercial property loans
- Vehicle loans
- Business Visa® credit cards
- SBA loans
- Remote deposits
- And more

---

*Learn how we can help:*

[americafirst.com/business](https://americafirst.com/business)  
877-AFCU-BIZ

---



LOANS AND TERMS ARE SUBJECT TO CREDITWORTHINESS & CHANGE. MEMBERSHIP AND ELIGIBILITY ARE REQUIRED. FEDERALLY INSURED BY NCUA. EQUAL HOUSING OPPORTUNITY LENDER.

# SBA LENDERS

Ranked by SBA Utah Loan Dollar Volume 2022

	Company Name Address	Phone Web	Number of SBA Loans in 2022	Total 2022 SBA Loan \$ Volume	Headquarters (City/State)	SBA Loan Contact
1	<b>Mountain West Small Business Finance</b> 2595 E. 3300 S. SLC, UT 84109	801-474-3232 mwsbf.com	275	\$262M	Provo, UT	Danny Mangum
2	<b>Rock Canyon Bank dba Hillcrest Bank—a Division of NBH</b> 226 W. 2230 N., Provo, UT 84604	801-426-0179 rockcanyonbank.com	44	\$80M	Provo, UT	Dan Bennett
3	<b>Cache Valley Bank</b> 101 N. Main, Logan, UT 84321	888-418-5333 cachevalleybank.com	42	\$52M	Logan, UT	Ted Erickson
4	<b>Mountain America Federal Credit Union</b> 753 W. South Jordan Parkway South Jordan, UT 84095	801-803-2841 macu.com	38	\$49M	Sandy, UT	Dave Christiansen
5	<b>Bank of Utah</b> 2605 Washington Blvd., 1st Floor Ogden, UT 84401	801-409-5000 bankofutah.com	14	\$22.8M	Ogden, UT	Taft Meyer
6	<b>Glacier Bank</b> P.O. Box 27, Kalispell, MT 59903	800-735-4371 glacierbank.com	18	\$21.9M	Kalispell, MT	*
7	<b>Zions Bank</b> 310 S. Main St., Ste. 101 SLC, UT 84101	801-844-7909 zionsbank.com	24	\$20.3M	Salt Lake City, UT	Ryan Shaw
8	<b>State Bank of Southern Utah</b> 377 N. Main St., Cedar City, UT 84721	435-865-2300 sbsu.com	22	\$20.1M	Cedar City, UT	Eric Sawyer
9	<b>Brighton Bank</b> 93 W. 3300 S., SLC, UT 84115	801-467-5411 brightonbank.com	14	\$16.9M	Cottonwood Heights, UT	Brett Jensen SBA Manager
10	<b>Meadows Bank</b> 4001 S. 700 E., Ste. 500 SLC, UT 84107	801-890-3016 meadowsbank.com	15	\$13.8M	Las Vegas, NV	Scott Snow
11	<b>J.P. Morgan Chase Bank</b> 201 S. Main St., Ste. 300 SLC, UT 84111	801-715-7400 chase.com	12	\$12.5M	New York, NY	Keler Soffe
12	<b>Central Bank</b> 75 N. University Ave., Provo, UT 84601	801-655-2152 centralbankutah.com	14	\$11.4M	Provo, UT	Josh Thompson
13	<b>Key Bank</b> 36 S. State St., SLC, UT 84111	801-281-1044 key.com	10	\$9.6M	Cleveland, OH	Ram Halteh, Business Banking Sales Leader—Utah
14	<b>Wells Fargo Bank</b> 322 E. 12300 S., Draper, UT 84020	801-619-8840 wellsfargoworks.com	1	\$7.7M	Sioux Falls, SD	Jeff Cromar
15	<b>First Utah Bank</b> 3826 S. 2300 E., SLC, UT 84109	801-478-2303 firstutahbank.com	4	\$5.2M	Salt Lake City, UT	Kent DeHart
16	<b>D.L. Evans Bank</b> 360 E. Gentile St., Layton, UT 84041	866-661-5463 dlevans.com	4	\$4.6M	Burley, ID	John V. Evans Jr. President
17	<b>Bank of The West</b> 142 E. 200 S., SLC, UT 84111	801-531-3400 bankofthewest.com	3	\$4.1M	San Francisco, CA	Josh Moreton, Credit Division Manager for SBA Loans
18	<b>Live Oak Bank</b> 1757 Tiburon Drive, Wilmington, NC 28403	866-518-0286 liveoakbank.com	1	\$3.9M	Wilmington, NC	*
19	<b>America First Federal Credit Union</b> 455 E. 500 S., SLC, UT 84111	801-879-2853 americafirst.com	6	\$3.7M	Riverdale, UT	Dave Doria
20	<b>Altabank—a division of Glacier Bank</b> 2691 W. 12600 S. Riverton, UT 84065	800-815-2265 altabank.com	3	\$2.93M	American Fork, UT	Luiza Franca
21	<b>U First Federal Credit Union</b> 490 E. 400 S., Ste. 200, SLC, UT 84111	801-463-3599 ucreditu.com	5	\$2.8M	Salt Lake City, UT	Steven Mathews
22	<b>U.S. Bank</b> 448 E. 6400 S., Ste. 150 SLC, UT 84017	801-513-6576 usbank.com	4	\$2.6M	Cincinnati, OH	Kevin Corless
23	<b>Goldenwest Credit Union</b> 5025 S. Adams Ave. South Ogden, UT 84403	801-621-4550 gwcu.org	4	\$2.3M	South Ogden, UT	Diana Windley Senior Vice President
24	<b>Deseret First Credit Union</b> 143 E. Social Hall Ave., SLC, UT 84111	801-456-7000 dfcu.com	3	\$1.53M	West Valley City, UT	Brennen Wall Marketing
25	<b>Utah First Federal Credit Union</b> 200 E. South Temple, SLC, UT 84111	801-528-2600 utahfirst.com	3	\$1.5M	Salt Lake City, UT	Alli Day Director, Admin.
26	<b>Holladay Bank &amp; Trust</b> 2020 E. Murray-Holladay Road Holladay, UT 84117	801-272-4275 holladaybank.com	1	\$1.15M	Salt Lake City, UT	Paul Matthews CEO & President

# SEE WHY EVERYONE IS TALKING ABOUT **SBA 504** **LOANS**

**FROM UTAH'S #1 SMALL BUSINESS LENDER**

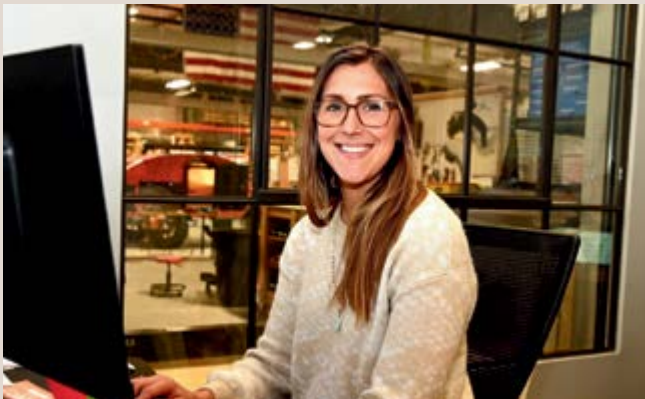

"Throughout the entire loan process, we could feel that Mountain West was invested in us and clearly wanted us to succeed."

**Escapod**



"Without Mountain West working so hard for us, the deal never would have happened."

**Crystal Valley Wine & Spirits**



 **Mountain West**  
Small Business Finance

**801.474.3232 | [mwsbf.com](http://mwsbf.com)**

# WEALTH MANAGERS

Ranked by Assets Under Management

	Company Name Address	Phone Web	Number of Utah Employees	Number of Utah Advisors	Assets Under Management	Services Offered	Local Executive(s)
1	<b>Bridge Investment Group</b> 111 E. Sege Lily Drive, Ste. 400 Sandy, UT 84070	801-284-5880 bridgeig.com	1,650	5	\$42B	Estate investment	Robert Morse
2	<b>Wasatch Global Investors</b> 505 Wakara Way SLC, UT 84108	801-533-0777 wasatchfunds.com	87	34	\$25B	Investment management	Eric Bergeson President
3	<b>Grandeur Peak Global Advisors</b> 136 S. Main St., Ste. 720 SLC, UT 84101	801-384-0000 grandeurpeakglobal.com	48	14	\$8.6B	Asset management	Robert Gardiner Blake Walker
4	<b>Soltis Investment Advisors</b> 20 N. Main St., Ste. 400 St. George, UT 84770	435-674-1600 soltisadvisors.com	61	19	\$5.2B	Wealth management & 401(k) advisors	Brent Moore Managing Partner
5	<b>Moreton Asset Management</b> 101 S. 200 E., Ste. 300 SLC, UT 84111	801-869-4200 moretonadvisors.com	6	6	\$2.5B	Institutional fixed income portfolio management	Jason Williams President
6	<b>Mountain America Investment Services</b> 9800 Monroe St. Sandy, UT 84070	1-800-540-7670 macu.com/wealth	62	42	\$2.39B	Comprehensive, long-term financial planning, including personal investments, tax strategies & estate planning	Chad Waddoups, VP Wealth Management
7	<b>Alta Capital Management</b> 6440 S. Wasatch Blvd., Ste. 260 SLC, UT 84121	801-274-6010 altacapital.com	25	8	\$2.2B	SMA wealth management	Michael Tempest
8	<b>EP Wealth Advisors</b> 3115 E. Lion Lane, No.100 SLC, UT 84121	801-944-7702 epwealth.com	33	18	\$2.1B	Financial planning, investment management, tax planning, estate planning, retirement planning	Paul Salsbury Mark Matley
9	<b>Albion Financial Group</b> 812 E. 2100 S. SLC, UT 84106	801-487-3700 albionfinancial.com	29	7	\$1.47B	Financial planning, retirement planning, estate planning, tax strategies, and investment portfolio management	Liz Bernhard President John Bird, CEO
10	<b>Summit Global Investments</b> 620 S. Main St. Bountiful, UT 84010	888-251-4847 summitglobal investments.com	14	8	\$1.42B	Hedge funds, SMA, money management, mutual funds, nationwide services, active allocations	David Harden Bryce Sutton
11	<b>The Karras Co.</b> 4695 S. 1900 W., Ste. 3 Roy, UT 84067	801-825-3000 thekarrascompany.com	6	2	\$1.4B	Asset management, estate planning	Nolan Karras
12	<b>Peterson Partners</b> 2755 E. Cottonwood Pkwy., Ste. 400 SLC, UT 84121	801-417-0748 petersonpartners.com	30	12	\$1.26B	Private equity, venture, search funds	Joel Peterson
13	<b>Physician's Wealth Advisors</b> 310 E. 4500 S., Ste. 550 SLC, UT 84107	801-747-0800 umafs.org	13	7	\$1.2B	Financial planning, retirement planning, investment management, tax planning, estate planning	Jeffrey Zesiger
13	<b>Crewe Advisors</b> 136 E. South Temple, Ste. 2400 SLC, UT 84111	385-355-2700 crewe.com	16	5	\$1.2B	Wealth planning, philanthropy, investment management, risk management, tax planning	Ryan Halliday
13	<b>DW Healthcare Partners</b> 1413 Center Drive, Ste. 220 Park City, UT 84098	435-645-4050 dwhp.com	11	3	\$1.2B	Healthcare private equity	John B. Benear Lance Ruud Doug Schillinger
16	<b>TrueNorth Wealth</b> 1935 E. Vine St., Ste. 120 SLC, UT 84121	801-274-1820 truenorthwealth.com	10	3	\$648M	Financial planning, tax planning and investment advisory services	Samuel Watkins, CEO Martin Watkins, CIO
17	<b>Cross Creek Advisors</b> 505 Wakara Way, Ste. 215 SLC, Utah 84108	801-214-0010 crosscreekadvisors.com	10	1	\$647M	Venture funds	Karey Barker
18	<b>Net Worth Advisory Group</b> 75 W. Towne Ridge Pkwy., Ste. 460 Sandy, UT 84070	801-566-6639 networthadvice.com	10	5	\$558M	Financial planning, wealth management, estate planning, education planning	David W. Swapp
19	<b>Lefavi Wealth Management</b> 2323 S. Foothill Drive SLC, UT 84109	801-486-9000 lefavi.com	5	3	\$415M	Financial planning, wealth mgmt., investment mgmt., retirement planning, tax planning	Stuart Enterline President
20	<b>Rondure Global Advisors</b> 136 S. Main St., Ste. 720 SLC, UT 84101	801-736-8550 rondureglobal.com	4	2	\$328M	Wealth management, financial planning	Laura Geritz
21	<b>TrueNorth Retire</b> 1936 E. Vine St., Ste. 130 SLC, UT 84121	801-274-1820 TNRS.com	3	1	\$210M	401(k) plans, cash balance plans, participant education	Michael Espinosa President



# Get your ducks in a row

Line up your business retirement plans.

Visit [macu.com/retirement](http://macu.com/retirement) to schedule a free consultation.



**MOUNTAIN AMERICA**  
INVESTMENT SERVICES

 **LPL Financial**

Securities and advisory services are offered through LPL Financial (LPL), a registered investment advisor and broker-dealer (member FINRA/SIPC). Insurance products are offered through LPL or its licensed affiliates, Mountain America Credit Union and Mountain America Investment Services **are not** registered as a broker-dealer or investment advisor. Registered representatives of LPL offer products and services using Mountain America Investment Services, and may also be employees of Mountain America Credit Union. These products and services are being offered through LPL or its affiliates, which are separate entities from, and not affiliates of, Mountain America Credit Union or Mountain America Investment Services. Securities and insurance offered through LPL or its affiliates are:

Not Insured by NCUA or Any Other Government Agency	Not Credit Union Guaranteed	Not Credit Union Deposits or Obligations	May Lose Value
--	-----------------------------	--	----------------



## PAGE LIST

- 102** Benefits Brokers
- 104** Commercial Insurance Agencies
- 106** Hospitals
- 108** Health Insurance Companies
- 109** Sports Medicine Facilities
- 110** Vision Centers

Sponsored by





## TRU Umbrella & TRU Homeowners Insurance Solutions

### PROBLEM:

**Primary Homeowner and Business policies have exclusions.**

New exclusions continue to be added, such as:

- Firearms
- Animals
- Trampolines, Pools, Diving Boards
- Recreational Vehicles
- Business Operations
- Business Auto
- Business Property & Casualty
- And more

Umbrella policies require that primary coverage is in place. Know the difference that most policies have GAPS and GRAY areas that the XINSURANCE TRU Umbrella solution may cover.

### SOLUTION:

XINSURANCE TRU Umbrella identifies those GAPS and GRAY areas in Home, Work and Play activities and fills the gaps and exclusions with customized TRU Umbrella coverage for individuals and businesses.

XINSURANCE is agent friendly. Ask your agent to contact us.

XINSURANCE is powered by Evolution Insurance Brokers, LC ("EIB"), an excess and surplus lines insurance brokerage. XINSURANCE is a DBA of EIB, which is domiciled in and has its principal place of business in Sandy, Utah. This insurance product is offered by an unlicensed surplus lines insurer. The NPN for EIB is 5464658 and CA license number is 0H93938.



**Scan the QR code**  
for a free custom  
insurance quote



**Contact**

**877.585.2853**

**info@xinsurance.com**

**www.xinsurance.com**

# BENEFIT BROKERS

Ranked by Number of Utah Employees 2022

Company Name Address	Phone Web	No. of UT Employees	Premium Volume UT 2022	Year Est.	No. of Licensed Agents UT	No. of UT Offices	No. of Worldwide Offices	Specialties	Owner/Local Executive
<b>1</b> GBS Benefits, A Leavitt Group Company 2200 S. Main St., Ste. 600 SLC, UT 84115	801-364-7233 800-427-6586 gbsbenefits.com	196	*	1989	39	4	9	Employee benefits consulting services highlighting population health strategies, compliance & providing a superior employee experience	Daniel A. Nelson CEO
<b>2</b> Moreton & Co. 101 S. 200 E., Ste. 300 SLC, UT 84111	801-531-1234 moreton.com	182	\$583M	1910	163	3	5	Commercial insurance, group employee benefits, voluntary benefits, surety, public entity, construction, healthcare	Todd Smith President
<b>3</b> Gallagher 6967 S. River Gate Drive Ste. 200 SLC, UT 84047	801-559-2929 ajg.com	135	\$300M	1927	14	2	150	Insurance, health insurance, employee benefits, risk management, consulting	J. Patrick Gallagher Jr.
<b>4</b> Beehive Insurance Agency Inc. 4393 S. Riverboat Rd., Ste. 200 SLC, UT 84123	801-685-6860 beehiveinsurance.com	76	\$194M	1961	68	4	4	Association health plans, data analytics, comprehensive group benefits, alternate funding	Douglas Snow President
<b>5</b> NFP 13900 N. Traverse Mountain Blvd., Ste. 301 Lehi, UT 84043	801-224-9600 nfp.com	40	\$250M	1987	30	1	350	Benefit & retirement plan consulting, wealth management, risk management, HR solutions	Michael Ongkiko Managing Director
<b>6</b> HUB International 75 W. Towne Ridge Parkway Tower 2, Ste. 400 Sandy, UT 84070	801-727-6000 hubinternational.com	35*	\$400M	2002	30	2	300+	Employee benefits, self-funding, renewal forecasting, data analytics, benefit communications	Hellman & Friedman LLC
<b>7</b> Utah Business Insurance Co. 10421 South Jordan Gateway South Jordan, UT 84095	801-889-1300 utahbic.com	25*	*	2006	80	1	3	Workers' compensation insurance, loss control consulting/training, claims management, helping keep everyone safe	Ronald E. Nielsen Owner
<b>8</b> Poulton Insurance Services 2137 E. 3300 S. SLC, UT 84109	801-484-4477 poultoninsurance.com	18*	\$17M*	1956	12	1	1	P&C insurance, commercial insurance, workers' compensation insurance, personal lines	Steve Poulton
<b>9</b> Brown & Brown 257 E. 200 S., Ste. 700 SLC, UT 84111	801-505-6500 hayscompanies.com	16	*	1994	10	1	37	Employee benefits, risk management, data analytics, consulting, communications, technology wellness	*
<b>10</b> Altura Benefits 425 E. Winchester, Ste. 200 SLC, UT 84107	801-263-2900 alturabenefits.com	12	*	2005	11	1	1	Providing group employee benefits & much more	Craig Paulson President
<b>11</b> DPW Benefits LLC 5525 S. 900 E., Ste. 100 SLC, UT 84117	801-355-3535 dwpbenefits.com	11	*	1980	6	1	1	Major medical health, dental & vision, Medicare Gap & Advantage plans, life insurance, disability protection	Bret Kinghorn
<b>12</b> Ark Insurance Solutions 655 E. 4500 S., Ste. 210 SLC, UT 84107	801-901-7800 ark-ins.com	5	*	2010	5	1	1	Individual & family health insurance plans, employee benefit plans, dental plans, vision plans, life insurance, Medicare	Rebecca Yates CEO

HEALTHCARE & INSURANCE

\*Did not disclose. Please note that some firms chose not to respond, or failed to respond in time to our inquiries. NOTE: If asterisk follows a number, data is from the previous year and not currently disclosed. All rights reserved. Copyright 2023 by Salt Lake Business Journal. The Business Journal strives for accuracy in its list publications. If you see errors or omissions in this list, please contact us at lists@slbusinessjournal.com.



# MORE THAN JUST A POLICY



INNOVATIVE INSURANCE PROGRAMS • GROUP BENEFITS  
SURETY BONDING • SAFETY RESOURCES

At Beehive Insurance, we are equipped with the experience needed to help with all your insurance needs. No matter the size of your business, we will provide you with exceptional service and knowledge of your industry.



801.685.6860 | 4393 S RIVERBOAT RD, SUITE 200 | SALT LAKE CITY, UTAH 84123

[BEEHIVEINSURANCE.COM](http://BEEHIVEINSURANCE.COM)

# COMMERCIAL INSURANCE AGENCIES

Listed by Premium Volume in Utah 2022

	Company Name Address	Phone Web	Premium Volume in Utah 2022	No. of Utah Licenced Agents	No. of Utah Employees	No. of Utah Offices	Number of Worldwide Offices	Specialties	Year Est.	Owner/Officer
1	<b>IMA</b> 95 S. State St., Ste. 1300 SLC, UT 84111	801-325-5000 imacorp.com	\$1.003B	70	104	1	33	Focus on working with high-growth companies at all stages from startup thru IPO to mature industry leader	2001	Spence Hoole President Mountain Region
2	<b>The Leavitt Group</b> 136 S. University Blvd. Cedar City, UT 84720	435-586-6553 leavitt.com	\$900M	290	830	25	252	All lines of insurance including commercial, personal, life, health & benefits	1952	Eric O. Leavitt CEO
3	<b>Marsh USA Inc. / Mercer Health &amp; Benefits</b> 15 W. South Temple, Ste. 700 SLC, UT 84101	801-533-3600 marsh.com mercerc.com	\$740M*	51*	51+*	1	400	Property, casualty, health & benefits brokerage & consulting	1923	Taylor Wray Kelly Esselman
4	<b>Moreton &amp; Co.</b> 101 S. 200 E., Ste. 300 SLC, UT 84111	801-531-1234 moreton.com	\$583M	163	182	3	5	Commercial insurance, group employee benefits, voluntary benefits, surety, public entity, construction, healthcare	1910	Todd Smith President
5	<b>XINSURANCE dba of Evolution Insurance Brokers LC</b> 8722 S. Harrison St. Sandy, UT 84070	877-585-2853 xinsurance.com	\$235.14M	2	62	1	4	TRU Homeowners, TRU Umbrella, specialty liability, commercial auto, commercial liability, commercial property, professional liability	2002	Rick J. Lindsey Owner
6	<b>The Buckner Co. Inc.</b> 6550 S. Millrock Drive, Ste. 300 SLC, UT 84121	801-937-6700 buckner.com	\$228.6M	26	145	3	7	Construction, habitation, bonding, trucking, healthcare, medical benefits	1936	Terry Buckner Frank Lancaster
7	<b>Prime Insurance Co.</b> 8722 S. Harrison St. Sandy, UT 84070	877-257-5590 primeis.com	\$227.7M	2	62	1	4	TRU Homeowners, TRU Umbrella, specialty liability, commercial auto, commercial liability, commercial property, professional liability	1990	Rick J. Lindsey Owner
8	<b>Arthur J. Gallagher Risk Management Services Inc.</b> 6967 S. River Gate Drive, Ste. 200 Midvale, UT 84047	801-924-1400 ajg.com	\$215M	19	48	1	700	Risk management, loss-sensitive programs	1927	Michael Wade Area President
9	<b>Beehive Insurance Agency Inc.</b> 4393 S. Riverboat Road, Ste. 200 SLC, UT 84123	801-685-6860 beehiveinsurance.com	\$194M	68	76	4	4	Trucking, construction, manufacturing, nonprofits, employee benefits	1961	Douglas Snow
10	<b>Prime Property &amp; Casualty Insurance Co.</b> 8722 S. Harrison St. Sandy, UT 84070	877-257-5590 primeis.com	\$160.2M	2	62	1	4	Commercial auto	2012	Rick J. Lindsey Owner
11	<b>American Insurance &amp; Investment</b> 448 S. 400 E. SLC, UT 84111	801-364-3434 american-ins.com	\$69M	25	37	1	2	Commercial, personal, employee benefits, professional liability	1950	Kendall A. Nelson
12	<b>Summit Risk Management &amp; Insurance</b> 7430 S. Creek Road Sandy, UT 84093	801-563-1131 summit-risk.com	\$42M	11	18	1	2	Contractors, bonds, manufacturing, trucking, healthcare, property	2000	Brent Koplin George Swan Mark Hunter Partners
13	<b>Reliance Risk Mgmt. &amp; Insurance</b> 13894 S. Bangarter Parkway 2nd Floor, Draper, UT 84020	801-755-2839 reliancermi.com	\$21.3M	4	8	1	1	Business insurance, workers' compensation, general liability, property, contractor bonds	1986	Matthew D. Hunter President
14	<b>Goldenwest Insurance Services</b> 5025 S. Adams Ave. South Ogden, UT 84403	888-853-8992 gwcu.org/ insurance	\$10.12M	8	12	1	1	Auto dealer & service, aviation, contractors, farm & crop, homeowners' associations, manufacturing, medical practice, restaurants & retail, workers' compensation	2013	Mark Turner
15	<b>USI Insurance Services</b> 1100 E. 6600 S., Ste. 280 SLC, UT 84121	801-713-4550 usi.com	*	30*	32*	1*	180*	Risk management, alternative risk, loss control, claims management	1994	Chris Swensen Executive VP P&C Practice Leader
15	<b>Trustco</b> 2735 E. Parleys Way, Ste. 305 SLC, UT 84109	801-278-5341 trustcoinc.com	*	25	35	1	1	Commercial lines, personal lines, small business, workers' compensation, employee benefits, flood, earthquake, landslide, life and health, etc.	1973	Greg T. Kingdon CEO
15	<b>SentryWest Insurance Services</b> 3860 E. 2300 E. SLC, UT 84109	801-272-8468 sentrywest.com	*	9	35	4	4	Commercial & personal insurance, property & casualty, condo, HOA, apartments, lessors' risk, manufacturing, Realtors	1976	Brayden Jessen CEO

HEALTHCARE & INSURANCE

\*Did not disclose. Please note that some firms chose not to respond, or failed to respond in time to our inquiries. NOTE: If asterisk follows a number, data is from the previous year and not currently disclosed. All rights reserved. Copyright 2023 by Salt Lake Business Journal. The Business Journal strives for accuracy in its list publications. If you see errors or omissions in this list, please contact us at lists@slbusinessjournal.com.



**WORKERS  
COMPENSATION  
INSURANCE**  
AT CREDIT UNION RATES

As a business owner, providing Workers Compensation insurance to your employees is a major expense.

Let the experts at Goldenwest Insurance Services independently shop your policy with all of the major providers, to significantly lower the cost of your Workers Compensation coverage.

Talk to your local Workers Compensation Insurance Expert and get a **FREE** quote.  
Call 801-337-8341 or visit [gwcu.org](http://gwcu.org)



**HEALTH. DENTAL.  
VISION. DISABILITY.  
AD&D. SUPPLEMENTAL.  
HEALTH INSURANCE AT  
CREDIT UNION RATES**

Call our Insurance Experts today!  
**801-786-8160**  
[gwcu.org](http://gwcu.org)



# HOSPITALS

Listed by Number of Beds

	Company Name Address	Phone Web	Total Number of Beds	Number of Employees	Number of Providers	For Profit?	Specialties	Administrator	Owner
1	<b>University of Utah Hospitals and Clinics</b> 50 N. Medical Drive SLC, UT 84132	801-581-2121 healthcare. utah.edu	680	20,000	1,380*	No	Multiple	Gordon Crabtree	University of Utah
2	<b>Intermountain Medical Center</b> 5121 S. Cottonwood St. Murray, UT 84107	801-507-7000 intermountain healthcare.org	516	4,969	1,778	No	Cardiovascular medicine, cancer care, outpatient care, women's and newborn care, Level 1 trauma and emergency medicine, and pulmonary care	Ralph Jean- Mary	Intermountain Health
3	<b>Utah Valley Hospital</b> 1034 N. 500 W. Provo, UT 84604	801-357-7850 intermountain healthcare.org	395	3,561	1,137	No	Level II Trauma Center, newborn ICU, heart & cancer care, obstetrics, surgery	Kyle Hansen	Intermountain Health
4	<b>St. George Regional Hospital</b> 1380 E. Medical Drive St. George, UT 84790	435-251-1000 intermountain healthcare.org	336	2,600	350	No	Level II Trauma Center, neurosurgery, heart surgery, newborn ICU, surgery, cancer therapy, LiVe Well Center	Natalie Ashby	Intermountain Health
5	<b>McKay-Dee Hospital</b> 4401 Harrison Blvd. Ogden, UT 84403	801-627-2800 intermountain healthcare.org	330	2,900	701	No	Level II Trauma Center, heart & cancer care, newborn ICU, obstetrics, surgery, behavioral health	Judy Williamson	Intermountain Health
6	<b>St. Mark's Hospital</b> 1200 E. 3900 S. SLC, UT 84124	801-268-7111 stmarks hospital.com	317	1,500+	600+	Yes	ER, heart services, cancer services, imaging & surgery centers	Jeremy Bradshaw	Mountainstar Medical Group
7	<b>Primary Children's Hospital</b> 100 N. Mario Capecchi Drive SLC, UT 84113	801-662-1000 intermountain healthcare.org	289	3,599	*	No	Pediatric Level I Trauma Center, heart services, cancer services, brain & spine services, organ transplants	Dustin Lipson	Intermountain Health
8	<b>LDS Hospital</b> 8th Avenue & C Street SLC, UT 84143	801-408-1100 intermountain healthcare.org	256	1,574	1,153	No	Medical, surgical, blood cancer, bone marrow transplant, orthopedics, women & newborn, special-care nursery, psychiatry, chemical dependency, bariatrics	Heather Wall	Intermountain Health
9	<b>Ogden Regional Medical Center</b> 5475 S. 500 E. Ogden, UT 84405	801-479-2111 ogden regional.com	239	900	300+	Yes	Level II Trauma Center, certified stroke center, cardiac services, cancer care, maternity care, pediatrics, behavioral health	Mark Adams	HCA Healthcare
10	<b>Holy Cross Hospital-Davis</b> 1600 W. Antelope Drive Layton UT 84041	801-807-1100 centura.org	220	*	*	Yes	24/7 emergency care	*	Centura Health
11	<b>Holy Cross Hospital-Jordan Valley</b> 3580 W. 9000 S. West Jordan, UT 84088	801-561-8888 centura.org	183	669	716	Yes	Cancer, woman's services, orthopedics, general surgery, weight loss, cardiology, breast care	Peter Banko President Centennial, CO	Centura Health
12	<b>Logan Regional Hospital</b> 500 E. 1400 N. Logan, UT 84341	435-716-1000 intermountain healthcare.org	148	1,190	285	No	ER, obstetrics, surgery, cancer center	Brandon McBride	Intermountain Health
13	<b>Holy Cross Hospital-Salt Lake</b> 1050 E. South Temple SLC, UT 84102	801-350-4111 saltlake regional.com	143	500	321	Yes	Emergency medicine, heart care, orthopedics, general surgery, diagnostic imaging, neurology, women's services	Bryan McKinley	Centura Health
14	<b>Lakeview Hospital</b> 630 E. Medical Drive Bountiful, UT 84010	801-299-2200 lakeview hospital.com	125	584	297	Yes	Orthopedics, chest pain, women's services, behavioral health, wound care & ER	Troy Wood	Mountainstar Medical Group
15	<b>Holy Cross Hospital-Jordan Valley West</b> 3460 S. 4155 W. West Valley City, UT 54120	801-964-3100 jordanvalley west.com	102	375	716	Yes	Orthopedics, general surgery, women's services, behavioral health, hernia	Peter Banko President Centennial, CO	Centura Health
16	<b>Riverton Hospital</b> 3741 W. 12600 S. Riverton, UT 84065	801-285-2010 intermountain healthcare.org	97	1,085	670	No	Women & newborns, ER, pediatric services, medical, surgical, outpatient, diagnostic imaging	Todd Neubert	Intermountain Health
17	<b>American Fork Hospital</b> 170 N. 1100 E. American Fork, UT 84003	801-855-3300 intermountain healthcare.org	90	800	297	No	Women & newborn care, special care nursery, cancer care, surgical, endoscopy, ICU, imaging, ER, physical therapy and rehab, wound care, sleep center	Jason Wilson	Intermountain Health
18	<b>Alta View Hospital</b> 9660 S. 1300 E. Sandy, UT 84094	801-501-2600 intermountain healthcare.org	71	575	750	No	Women & newborn care, medical & surgical services, imaging, ER	Scott T. Roberson	Intermountain Health
19	<b>Brigham City Community Hospital</b> 950 S. Medical Drive Brigham City, UT 84302	435-734-9471 brighamcity hospital.com	49	*	*	Yes	Acute care hospital	Richard Spuhler	Mountainstar Medical Group
20	<b>Cedar City Hospital</b> 1303 N. Main St. Cedar City, UT 84721	435-868-5000 intermountain healthcare.org	48	459	84	No	ER, obstetrics, surgery, cancer services, cardiology, spine & pain services, diagnostic imaging	Eric Packer	Intermountain Health
21	<b>Layton Hospital</b> 201 W. Layton Parkway Layton, UT 84041	801-543-6705 intermountain healthcare.org	43	395	168	No	ER, obstetrics, surgery	Kelly Duffin	Intermountain Health
22	<b>Holy Cross Hospital-Mountain Point</b> 3000 N. Triumpph Blvd. Lehi, UT 84043	801-345-3000 centura.org	40	*	*	*	24/7 emergency care	Peter Banko President Centennial, CO	Centura Health

HEALTHCARE & INSURANCE

\*Did not disclose. Please note that some firms chose not to respond, or failed to respond in time to our inquiries. NOTE: If asterisk follows a number, data is from the previous year and not currently disclosed. All rights reserved. Copyright 2023 by Salt Lake Business Journal. The Journal strives for accuracy in its list publications. If you see errors or omissions in this list, please contact us at lists@slbusinessjournal.com.

Wellness  
begins  
with we.

# HEALTH INSURANCE COMPANIES

Ranked by Number of Utah Individuals Covered in 2022

Company Name Address	Phone Web	Number of Utah Individuals Covered in 2022	2022 Utah Premium Volume	No. of Utah Employees	No. of Utah Offices	No. of Offices Worldwide	Year Est.	Insurance Products Offered	Top Local Executive
<b>1</b> SelectHealth Inc. 5381 Green St. Murray, UT 84123	801-442-5000 selecthealth.org	837,793	\$3.3B	1,776	1	4	1983	Individual and group medical plans, dental, vision, pharmacy benefit management, Medicare Advantage, Medicaid enrollees, Children's Health Insurance Plan (CHIP), Federal Employee Health Benefits (FEHB) plan	Marti Lolli President/CEO
<b>2</b> Regence BlueCross BlueShield of Utah 2890 E. Cottonwood Parkway SLC, UT 84121	888-231-8424 regence.com	694,317	\$1.19B	358	1	1	1944	A full suite of scalable wellness & health insurance products, as well as options for life, dental and vision	Aadam Hussain Interim Market President
<b>3</b> United Healthcare 12921 Vista Station Blvd., Ste. 400 Draper, UT 84020	833-827-5227 uhc.com	453,694	*	1,262	1	*	1977	HMO, PPO, level-funded, dental, vision, life, disability, critical illness	Pam Gold VP Sales & Account Mgt.
<b>4</b> Cigna Healthcare 5295 S. 320 W., Ste. 280 Murray, UT 84107	800-997-1654 cigna.com	237,785*	\$147M*	22*	1	*	1972	Open Access Plus, PPO	Nancy Spazzo
<b>5</b> EMI Health 5101 S. Commerce Drive Murray, UT 84107	800-662-5851 emihealth.com	235,880	\$259M	193	1	4	1935	Medical, dental, vision	Steven Morrison President/CEO
<b>6</b> University of Utah Health Plans 6053 Fashion Square Drive Ste. 110 Murray, UT 84107	801-587-2828 uhealthplan .utah.edu	203,810	\$715M	380	1	1	1998	Commercial group (fully insured, self-insured & level-funded), marketplace individual plans (on and off the exchange), Medicaid & Medicare Advantage	Chad Westover CEO
<b>7</b> Molina Healthcare of Utah 7050 S. Union Park Ave., Ste. 200 Midvale, UT 84047	855-322-4081 molinahealthcare.com	70,000*	*	350*	1	15 States	1997	Medicaid, Molina Medicare, integrated Medicaid/Medicare (Duals), Molina Marketplace	Brandon Hendrickson
<b>8</b> Humana 9815 S. Monroe St. Sandy, UT 84070	801-256-6200 humana.com	47,000*	*	80*	1	*	1980	Medicare Advantage, dental, vision, life, wellness (Go365)	Victoria Coley
<b>9</b> Goldenwest Financial Services dba Goldenwest Health Insurance 315 N. Marketplace Drive Centerville, Utah 84014	801-786-8160 gwcw.org/ healthinsurance	5,231	\$38.2M	9	2	2	2017	Group health, dental, vision and life insurance; accidental death, dismemberment and disability; group supplemental products; COBRA administration; HRAs; HSAs; FSAs; DCFsAs; Section 125	Mark Turner
<b>10</b> American Health Plans of Utah 1459 S. 500 E. SLC, UT 84105	801-599-3927 ut.amhealthplans.com	145*	\$85M*	8*	1	11	2020	I-SNP Medicare Advantage plans, IE-SNP Medicare Advantage plans	Tracy Altman Executive Director
<b>11</b> Aetna 10150 Centennial Parkway Ste. 450 Sandy, UT 84070	800-872-3862 aetna.com	*	\$60.2M*	1,000+	1	*	1953	Group health, individual health, group dental, group vision, group life & group disability	Todd Trettin Market President

# SPORTS MEDICINE FACILITIES

Listed Alphabetically

Company Name Address	Phone Web	# of Utah Employees	Primary Services	Owner/Operator
<b>Alpine Sports Physical Therapy</b> 2645 E. Parleys Way SLC, UT 84109	435-645-9095 healthcare.utah.edu	5	Orthopedic, sports rehab, back & neck, concussions, hand therapy	University of Utah Health
<b>Alta View Orthopedics &amp; Sports Medicine</b> 9450 S. 1300 E., Ste. 120 Sandy, UT 84094	801-501-2113 intermountain healthcare.org	17	Orthopedics, sports-related injury treatment, physical medical rehab	Intermountain Health
<b>Alta View Sports Medicine</b> 9844 S. 1300 E., Ste. 100 Sandy, UT 84094	801-571-9433 grangermedical.com	16*	Complete coverage of all orthopedic conditions & work-related injuries, leading-edge treatments for chronic pain & acute injuries	Granger Medical
<b>Heiden Orthopedics</b> 6360 S. 3000 E., Ste. 210 SLC, UT 84121	435-615-8822 heidenortho.com	50	Knee, shoulder, hand, wrist & elbow, spine, hip, foot & ankle care	Eric Heiden
<b>LiVe Well Center-Salt Lake</b> 389 S. 900 E. SLC, UT 84102	385-282-2700 intermountainhealth care.org	21	Services focused on improving the health & wellness of every individual, regardless of age or condition	Intermountain Health
<b>McKay-Dee Orthopedics &amp; Sports Medicine</b> 4401 Harrison Blvd. Ogden, UT 84403	801-387-7678 intermountainhealth care.org	*	Orthopedics & sports medicine clinic	Intermountain Health
<b>Mountainland Physical Therapy</b> 12197 S. Draper Gate Drive, Ste. B Draper, UT 84020	800-574-4792 mlrehab.com	8	General PT & pain mgmt., joint reconstruction, post-surgical rehab, sports injuries, outpatient orthopedics, neck & back pain, general joint pain, chronic pain	Zach Weber Director
<b>Orthopedic Specialty Group-IMC</b> 5169 Cottonwood St., Ste. 430 Murray, UT 84107	801-507-3475 intermountain healthcare.org	20	Hand, knee & hip, oncology treatment	Intermountain Health
<b>Orthopedic Specialty Group-LDS Hospital</b> 324 E. 10th Ave., Ste. 100 SLC, UT 84103	801-408-8700 intermountain healthcare.org	*	Orthopedic treatment & supervision of sports-related injuries	Intermountain Health
<b>Orthopedic Specialty Group-TOSH</b> 5848 S. Fashion Blvd., Ste. 120 Murray, UT 84107	801-314-4900 intermountain healthcare.org	*	Wide variety of orthopedic, physical therapy, sports medicine, & sports training services,	Intermountain Health
<b>Peak Orthopedics Clinic</b> 96 Kimballs Lane, Building 3, Ste. 207 Draper, UT 84020	801-576-2300 peakorthoclinic.com	3	Dedicated to utilizing the best technology available for treatment of orthopedic problems	HCA Healthcare
<b>Peak Physical Therapy &amp; Sports Medicine</b> 77 S. 400 W. Spanish Fork, UT 84660	801-798-1626 physicaltherapy spanishfork.com	15	Orthopedic rehabilitation, back and neck care, hand therapy, sports acceleration, etc.	Ed Budge
<b>Professional Physical Therapy &amp; Sports Medicine</b> 155 W. Canyon Crest Road, Ste. 100 Alpine, UT 84004	801-756-7061 proptutah.com	78 Total	Sports injury, joint pain, back pain, car accident, etc.	dba Orrock Mendenhall Sports Medicine
<b>Professional Physical Therapy &amp; Sports Medicine</b> 680 E. Main, Ste. 101 Lehi, UT 84043	801-768-2723 proptutah.com	78 Total	Sports injury, joint pain, back pain, car accident, etc.	dba Orrock Mendenhall Sports Medicine
<b>Professional Physical Therapy &amp; Sports Medicine</b> 1325 S. 800 E., Ste. 215 Orem, UT 84097	801-373-1053 proptutah.com	78 Total	Sports injury, joint pain, back pain, car accident, etc.	dba Orrock Mendenhall Sports Medicine
<b>Riverton Orthopedics &amp; Sports Medicine</b> 3723 W. 12600 S., Ste. 450 Riverton, UT 84065	801-285-4650 intermountain healthcare.org	23	Knee & shoulder surgery, fracture care, sports injury care, non-operative	Intermountain Health
<b>Salt Lake Clinic Orthopedics</b> 389 S. 900 E. SLC, UT 84102	385-282-2450 intermountain healthcare.org	*	Orthopedic care & treatment	Intermountain Health
<b>University Orthopaedic Center</b> 590 S. Wakara Way SLC, UT 84108	801-587-7109 healthcare.utah.edu/ orthopedics	*	Sports medicine; total joint, knee & hip replacement; physical therapy & complete range of orthopedic services	Bart Adams University of Utah
<b>Utah Valley Orthopedics &amp; Sports Medicine</b> 1157 N. 300 W. Provo, UT 84604	801-357-1200 intermountain healthcare.org	*	Wide variety of care, including everyday injuries, concussions, total joint replacement, etc.	Intermountain Health
<b>McKay Dee &amp; Layton Parkway Orthopedic &amp; Sports Medicine</b> 201 W. Layton Pkwy, Ste. 1A Layton, UT 84041	801-543-6775 intermountain healthcare.org	9	Orthopedic surgery and nonsurgical sports medicine	Intermountain Health
<b>American Fork Orthopedic &amp; Sports Medicine</b> 98 N. 1100 E., Ste. 103 American Fork, UT 84003	801-492-2663 intermountain healthcare.org	*	Orthopedic surgery and nonsurgical sports medicine	Intermountain Health
<b>Saratoga Springs Sports &amp; Orthopedic Clinic</b> 354 W. Crossroads Blvd. Saratoga Springs, UT 84045	801-341-5200 intermountain healthcare.org	*	Orthopedic surgery and nonsurgical sports medicine	Intermountain Health
<b>Spanish Fork Orthopedics &amp; Sports Medicine</b> 819 E. Market Place Drive Spanish Fork, UT 84604	385-344-6770 intermountain healthcare.org	*	Orthopedic surgery and nonsurgical sports medicine	Intermountain Health

# VISION CENTERS

Listed Alphabetically

Company Name Address	Phone Web	Number Full- Time Utah Employees	On-Site Optical Shop?	Services Offered	Owner/Officer
<b>Alpine Vision Center</b> 3435 N. Center St., Ste. 1 Lehi, UT 84043	801-756-7150 alpinevisioncenter.com	10	Yes	Comprehensive vision & eye health, peripheral vision, intra-ocular pressure evaluations and treatment	Dr. Carlan Reese Dr. Steven Weaver
<b>Broadway Eye Clinic</b> 250 E. Broadway, Ste. 380 SLC, UT 84111	801-322-0467 visionsource- broadway.com	8	Yes	Eye disease, eye conditions, contact lenses, eyewear, vision therapy, dry-eye care, biocular vision disorders	Karri Buresh
<b>Clair Optical</b> 1025 E. 3300 S. SLC, UT 84106	801-466-3937 clairoptical.com	4	Yes	Contacts, eyeglasses, sunglasses	Alan Seyboldt Owner
<b>Cottonwood Eye &amp; Laser Center</b> 201 E. 5900 S., Ste. 101 Murray, UT 84107	801-268-6600 cottonwoodeye.com	2	Yes	Eye exams, tear duct procedures, chalazion and pterygium removals, cataract surgery and LASIK	Alan E. Jackson
<b>The Eye Institute of Utah</b> 755 E. 3900 S. SLC, UT 84107	801-266-2283 theeyeinstitute.com	65	No	Cataracts, LASIK/PRK, ICL surgery, corneal inlays, glaucoma, retina, dry eye, cornea, eyelid & facial plastics, comprehensive eye care	Zachary Zovodni Samuel Passi Randy Carter Kristin Bretz
<b>Hoopes Vision</b> 11820 S. State St. Draper, UT 84020	801-568-0200 hoopesvision.com	90	No	LASIK, PRK, cataract surgery & many other vision correction procedures	Phillip C. Hoopes Sr.
<b>John A. Moran Eye Centers</b> 65 S. Mario Capecchi Drive SLC, UT 84132	801-581-2352 healthcare.utah .edu/moran/	600	Yes	Cataract, corneal disease & refractive surgery, LASIK, glaucoma, pediatric ophthalmology, retinal diseases & surgery, urgent care, etc.	Randall J Olson CEO
<b>LASIK Plus Vision Center</b> 5241 S. State St., 2nd floor Murray, UT 84107	801-281-3937 lasikvisioninstitute .com	11	No	Traditional LASIK, custom wavefront LASIK, PRK laser eye surgery, Bleph-Ex, eye exams	LCA Vision LLC
<b>Ogden Vision Center</b> 3475 Harrison Blvd. Ogden, UT 84403	801-394-8885 ogdenvision.com	10	Yes	Routine eye exams, medical eye care co-manage surgery care	Lincoln J. Dygert, OD
<b>Progressive Eye Care</b> 10654 S. River Heights Drive South Jordan, UT 84095	801-676-2020 progressive-eyecare.net	15	Yes	Treatment of eye conditions, ambliopia, astigmatism, blepharis, cataracts, conjunctivitis, diabetic retinopathy, emmetriopia, glaucoma, macular degeneration, myopia, presbyopia, retinal detachment	Dr. Jeff Broadhead
<b>Rocky Mountain Eye Care Associates</b> 4400 S. 700 E., Ste. 100 SLC, UT 84107	801-264-4450 rmeyecare.com	30*	Yes	Eye exams and care, LASIK, glaucoma, cornea, pediatrics, cataracts, etc.	Physician-Owner
<b>Standard Optical</b> 1901 Parkway Blvd. SLC, UT 84119	801-886-2020 standardoptical.net	152*	Yes	Routine eye care, glasses, contacts, medical eye care, LASIK, cataracts, general ophthalmology	Aaron Schubach CEO
<b>Utah Eye Centers</b> 4360 Washington Blvd. South Ogden, UT 84403	801-476-0494 utaheyecenters.com	90	Yes	General ophthalmology, LASIK, laser cataract surgery, retina specialists, pediatric specialists, cosmetic, glaucoma specialists, cornea specialists	Physician-Owner

# MARKETING MATTERS

---

*“Business has only two basic functions—marketing and innovation.”*

— PETER DRUCKER

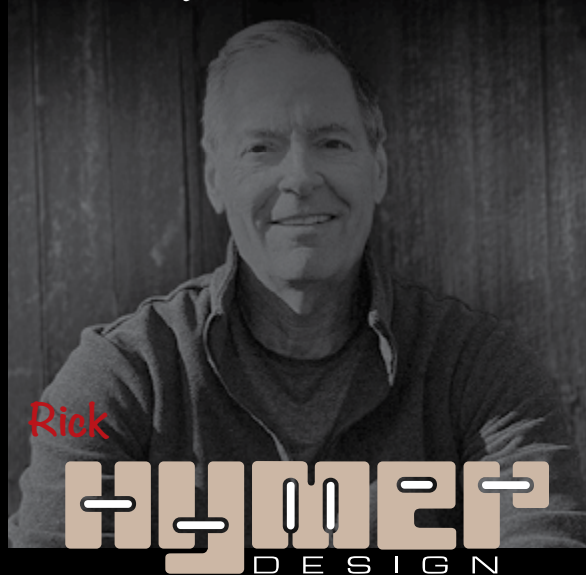

Every business has a compelling story to tell. The innovation you bring to your particular industry is best measured by your ability to cultivate customers who need and will invest in what you have to offer. Let me put my decades of marketing and design experience to work to tell your story.

*Most Recent Client:*

**RED BRIDGE STATION**



Red Bridge Station is a mixed-use community in Payson, Utah featuring over 100 acres of blended commercial, retail, educational and residential development with preserved wetlands.

[www.redbridgestation.com](http://www.redbridgestation.com)

Print Design | Logo Design | Digital Illustration | Website Design | E-mail Marketing

[www.hymerdesign.com](http://www.hymerdesign.com)



## PAGE LIST

- 113 Airport Hotels
- 114 Caterers
- 116 Golf Courses—Northern Utah
- 118 Golf Courses—Southern Utah
- 120 Hotels—Downtown Salt Lake City
- 121 Meeting Facilities
- 122 Ski Resorts
- 123 Salt Lake City Area Tourist Attractions
- 124 Travel Agencies

Sponsored by



# AIRPORT HOTELS

Listed by Star Rating

Company Name Address	Phone Web	Star Rating	Number of Rooms	Number of Floors	Amenities	Top Local Executive or Manager
<b>1</b> <b>Comfort Inn &amp; Suites</b> 202 Jimmy Doolittle Road SLC, UT 84116	801-783-3165 choicehotels.com	4.4	110	4	Pool, hot tub, family-friendly, laundry	Todd Wheeler Manager
<b>2</b> <b>Hampton Inn &amp; Suites</b> 307 Admiral Byrd Road SLC, UT 84116	801-530-0088 hilton.com/en/hotels/ slchshx-hampton	4.3	100	3	Restaurant, pool, fitness center, pet-friendly rooms	Sunshine Aumua
<b>3</b> <b>SpringHill Suites by Marriott</b> 4955 Wiley Post Way SLC, UT 84116	801-532-6633 marriott.com	4.2	186	5	Free Internet, free breakfast, fitness center, pool	Scott Satterfield
<b>3</b> <b>Holiday Inn Hotel &amp; Suites</b> 5001 W. Wiley Post Way SLC, UT 84116	801-741-1800 holidayinn.com/ slc-arptwest	4.2	111	4	Indoor pool & hot tub, fitness center, on-site restaurant, complimentary Wi-Fi, business center	Carrie Cushman
<b>3</b> <b>Residence Inn by Marriott</b> 4883 W. Douglas Corrian Way SLC, UT 84116	801-532-4101 marriott.com	4.2	104	4	Complementary breakfast, indoor pool, fitness & health center	James May
<b>3</b> <b>Hilton Garden Inn</b> 4975 Wiley Post Way SLC, UT 84116	801-519-9000 hilton.com	4.2	172	6	Complementary Wi-Fi, 24-hour business center and fitness center, restaurant meeting rooms, pool	Anna Bonnell Manager
<b>3</b> <b>Homewood Suites by Hilton</b> 4923 W. Douglas Corrigan Way SLC, UT 84116	801-433-4943 hilton.com	4.2	105	4	Full kitchen in each room, guest laundry, fitness room, pool, free parking, free Wi-Fi, free breakfast	Adena Slivers
<b>8</b> <b>Courtyard by Marriott</b> 4843 W. Douglas Corrigan Way SLC, UT 84116	801-532-4085 marriott.com/SLCAP	4.1	154	3	Complimentary parking, car rental, coffee, bistro, beauty shop, picnic area, ATM, hot breakfast, housekeeping, laundry on-site	Aries Pedroza
<b>8</b> <b>Hyatt Place</b> 52 N. Tommy Thompson Road SLC, UT 84116	801-363-1400 hyatt.com	4.1	123	5	Free Wi-Fi, indoor pool, airport shuttle, parking, fitness center, complimentary breakfast for members, pet-friendly	Markel Crandall
<b>10</b> <b>DoubleTree by Hilton Hotel</b> 5151 Wiley Post Way SLC, UT 84116	801-539-1515 doubletree3.hilton.com	4.0	288	3	Free signature cookie, indoor pool, airport shuttle, gym, parking, coin laundry	Jessie Gettings
<b>10</b> <b>Sonesta Simply Suites</b> 2170 W. North Temple SLC, UT 84116	801-359-7500 sonesta.com	4.0	122	3	Suites, kitchen, fitness center	Justin Hanshaw Manager
<b>12</b> <b>La Quinta Inn &amp; Suites by Wyndham</b> 4905 W. Wiley Post Way SLC, UT 84116	801-883-8728 wyndhamhotels.com	3.8	114	4	Free airport shuttle, free parking, free Wi-Fi, laundry facilities, indoor pool, pet-friendly, fly & park, free continental breakfast	Angela Tulin Manager
<b>13</b> <b>Microtel Inn &amp; Suites by Wyndham</b> 61 Tommy Thompson Road SLC, UT 84116	801-236-2800 wyndhamhotels.com	3.4	104	3	Free WiFi, free airport shuttle, free breakfast, pet-friendly, free parking, fitness center	Gabriella Moreno
<b>14</b> <b>Radisson Hotel</b> 2177 W. North Temple SLC, UT 84116	385-341-4904 radissonhotels.com	3.3	125	3	Restaurant, fitness center, ATM, pool, elevators, garage parking, microwave, refrigerator, coffee maker, 24-hr. shuttle	Mazhar Kathi

Please note that some firms chose not to respond, or failed to respond in time to our inquiries. All rights reserved.  
Copyright 2023 by Salt Lake Business Journal. The Business Journal strives for accuracy in its list publications.  
If you see errors or omissions in this list, please contact us at lists@slbusinessjournal.com.

# CATERERS

Listed by Gross Catering Sales 2022

	Company Name Address	Phone Web	Gross Catering Sales 2022	No. Utah F/T Employees	No. Utah P/T Employees	Min/Max Event Size	Food Specialties	Year Established	Catering Manager	Executive Chef
1	<b>Culinary Crafts</b> 573 W. State Road, Ste. A Pleasant Grove, UT 84062	801-225-6575 culinarycrafts.com	\$10M	80	168	25-10K	Any style available, focused and highlighting Utah	1984	Ryan Crafts Kaleb Crafts	Hunter Ashton
2	<b>Cuisine Unlimited</b> 3575 S. 300 W. South Salt Lake, UT 84115	801-268-2332 cuisineunlimited.com	\$3.4M	19	34	10-10K+	Corporate events, private & social events, formal galas, wedding catering & planning services, custom food stations, holiday & healthy family meal plans, full bar/beverage services, grab & go	1980	Abby Radtke Catering & Event Design	Steve Ulibarri
3	<b>Thanksgiving Point</b> 3003 N. Thanksgiving Way Lehi, UT 84043	801-768-2300 thanksgivingpoint.org	\$3M	12	60	10-10K+	American & international favorites	1996	Molina Welcker Director of Conferences & Catering	Jason Merryweather
4	<b>Elizabeth's Custom Catering</b> 1645 W. 2200 S. SLC, UT 84119	801-359-7184 elizabethscatering.com	\$2.4M	24	2	25-2K	Home-cooked cuisine	1995	Shelly Nalkogannis Catering Director	Adam Reid
5	<b>Meier's Catering</b> 4730 S. Holladay Blvd. Holladay, UT 84117	801-278-4653 meierscatering.com	\$1.5M	5	15	50-10K	Chicken, ribs'n chicken, chicken cordon bleu, tri-tip, prime rib, pulled pork, baby back ribs, ribeye steaks	1990	Robert K. Meier	Peay Meier
6	<b>Heirloom Group</b> 102 N. University Ave. Provo, UT 84601	801-373-8001 heirloomcatering.com	\$1M*	5	8	15-300	Local, farm to table, seasonal authentic	2012	Colton Soelberg	Adam Cold
6	<b>The Blended Table</b> 925 W. Jefferson St. SLC, UT 84101	801-328-8138 theblendedtable.com	\$1M*	10	10	50-4K	Local, seasonal, fresh, housemade	2007	Matt Yamane	Tom Grant
8	<b>Angela's Catering</b> 3804 Highland Drive, Ste. 2 SLC, UT 84106	801-577-9180 angela_catering@ yahoo.com	\$500K	3	varies	50-250	We offer unique, customized experience. We use fresh ingredients & hand- prepare all fare.	*	Angela Hudspeth	Chef Angela Hudspeth
9	<b>Utah Celebrations LLC</b> 1086 N. 450 W., Ste. 120 Springville, UT 84663	801-836-3508 utahcelebrations.com	\$400K	12	20	50-2.5K	Upscale service and food at a reasonable price. Delicious menus include hors d'oeuvres, formal dinners, desserts, beverages & non-alcoholic specialty bars, crepe & waffle bars, sliders & fries, chocolate fountains, breakfast	2008	Zanna Luckau	Paul Mella
10	<b>Makaya Caters</b> 56 E. 3335 S. South Salt Lake, UT 84115	801-439-5873 makayacaters.com	\$157K	1	2	20-1,000	Caribbean/Haitian cuisine	2015	Roody Salvator	Chef Jean- Roody Salvator
11	<b>Utah Food Services</b> 581 W. 900 N. North Salt Lake, UT 84054	801-531-0226 utahfoodservices.com	*	45	20	10-14K	Full-service catering, bar service	1994	Diego Escobar	Ben Brawand
11	<b>LUX Catering &amp; Events</b> 1578 S. 300 W. SLC, UT 84115	801-466-2537 luxcateringand events.com	*	25	50	5K+	We take a boutique approach to event production and collaborate with you to create the perfect, customized menu.	1995	Kendra De Laughter	Ryan Nelson & Nishan Garabedian
11	<b>Savory Kitchen</b> 50 Shadow Ridge Road Park City, UT 84070	435-608-1408 savoryparkcity.com	*	4-9	0-3	unlimited	We make custom menus for every client.	2009	Bryce Johnson Catering Mgr.	Joseph Saladyga Executive Chef John Fitzgerald Head Chef
11	<b>Good Day Catering</b> 380 W. 1700 S. SLC, UT 84115	801-532-7829 gooddaycatering.com	*	5	20	10-1K+	Hand-crafted custom menus	2000	Amanda Mellor Event Planner	Christine Mason Chef & Owner
11	<b>Eiffel Tower Fine Catering</b> 1753 S. 700 E. SLC, UT 84105	801-484-6888 utahcatering.net	*	1	15	10-500	Custom catering	1978	Tom Vanderbeek	Tom Vanderbeek

HOSPITALITY & TRAVEL

# MEIER'S

BBQ & CATERING

MAKE YOUR EVENTS UNFORGETTABLE  
WITH MEIER'S CATERING

Complete catering service for 40 - 10,000 guests

## BAR-B-QUE CHICKEN & RIB MENU

- ✓ Bar-B-Que Chicken  
*Smothered in our special bar-b-que sauce*
- ✓ Country Style Spare Ribs
- ✓ Fresh Cut Fruit
- ✓ Pasta Shrimp Salad
- ✓ Utah Corn on the Cob  
*(seasonal)*  
*Cooked on site*
- ✓ Ice Cold Lemonade
- ✓ Baked Chuckwagon Beans
- ✓ Meier's Homemade Potato Salad
- ✓ Glazed Orange Rolls
- ✓ Brownie Sundae  
*Brownie, Vanilla ice Cream, Covered with Deep Rich Chocolate Sauce*

✓ **Bar-B-Que Pulled Pork**  
Shredded bar-b-que pork on a bun

✓ **Dutch Oven Bar-B-Que Chicken/Ribs**  
Fresh green salad  
Potatoes Au Gratin  
Peach Cobbler

✓ **Flat Iron Steak**  
8 oz. USDA Choice  
Baked Idaho Potato  
Grilled on Site

✓ **Baby Back Ribs**  
Smoked with Applewood  
Marinated Grilled Chicken Breast

✓ **Chuckwagon-K-Bobs**  
Beef & Chicken-K-Bobs  
w/ fresh vegetables  
Grilled on site

✓ **Boneless Ribeye Steak**  
10 oz. USDA Choice Boneless  
Boneless Ribeye Steak  
Baked Idaho Potato  
Grilled on site

### Hamburger/Grilled Chicken

Meier's own quarter pound  
Hamburger w/ all the condiments  
Marinated Chicken Breasts  
Grilled on site

4730 S. Holladay Boulevard • Holladay, UT 84117

For complete menus and pricing:  
**(801) 278-4655**

[www.meierscatering.com](http://www.meierscatering.com)



Scan Here  
for  
More Info!

# GOLF COURSES – NORTHERN UTAH

Ranked by Slope

	Course Name Address	Phone Web	Slope (Back Tees)	Rating (Back Tees)	Par (Back Tees)	Tournaments Hosted 2022	Greens Fees per 18 Holes	Private or Public	Total Yardage from Tips	Dress Code?	Course Record	Amenities	Head Pro
1	<b>Red Ledges Golf Course</b> 205 Red Ledges Blvd. Heber City, UT 84032	435-657-4054 redledges.com	151	76.5	72	11	\$140 with member	Private	7,569	Y	65	Full dining, driving range, putting green, chipping green, 2 pools, tennis, pickleball, yoga, shuttles to ski resorts	Jon Paupore
2	<b>Thanksgiving Point Golf Club</b> 3300 W. Clubhouse Drive Lehi, UT 84043	801-768-7401 thanksgiving pointgolf.com	145	77.6	72	100	\$89	Public	7,716	Y	62	Driving range, Bistro Grill, meeting space	Tele Wightman
3	<b>Soldier Hollow Golf Course Silver</b> 1370 W. Soldier Hollow Lane Midway, UT 84049	435-654-7442 soldierhollowgolf. com	142	74.2	72	*	\$42-\$52	Public	7,355	N	62	Large practice area, pro shop, lessons, full-service restaurant	Chris Richards
3	<b>Homestead Resort &amp; Golf Club</b> 700 N. Homestead Drive Midway, UT 84049	435-654-5588 playhomesteadgc. com	142	71.8	71	30	\$65	Public	7,095	N	62	Practice facilities, restaurants, lodging rooms, meeting space, Crater Hot Springs, swimming pools	Mike Jurca Director of Golf
5	<b>Stonebridge Golf Club</b> 4415 Links Drive West Valley City, UT 84120	801-957-9000 golfstonebridge utah.com	139	74.2	72	73	\$36	Public	7,134	Y	64	Driving range, banquet room	Clark Garso
6	<b>Park Meadow Country Club</b> 2000 Meadows Drive Park City, UT 84060	435-649-2460 parkmeadowssc. com	138	74.8	72	9	\$110 with member	Private	7,422	Y	62	Golf practice facility, clubhouse, restaurant, locker room, pool, fitness, pickleball	Eric Johnson Director of Golf
7	<b>Willow Creek Country Club</b> 8505 S. Willow Creek Drive Sandy, UT 84093	801-942-1954 willowcreekcc.com	137	73.3	72	2	\$105 with member	Private	7110	Y	63	Driving range, 3 practice greens & short-range game, banquets, pool complex	Lynsey Myers
8	<b>Riverside Country Club</b> 2701 N. University Ave. Provo, UT 84604	801-373-8262 riverside countryclub.org	136	73.1	72	23	\$125 WM	Private	7,142	Y	62	Golf, tennis, pool, athletic club, dining	Chris Moody
9	<b>Canyons Golf</b> 4000 Canyons Resort Drive Park City, UT 84098	435-615-4728 canyons golfcourse.com	135	68.4	70	50	\$105	Public	6,035	Y	66	Restaurants, spa, lodging	Justin Johnson
10	<b>Jeremy Ranch</b> 8770 N. Jeremy Road Park City, UT 84098	435-649-2700 thejeremy.com	134	73.7	72	30+	\$115 WM	Private	7,129	Y	61	Full-service clubhouse, dining facilities, fitness facility, locker rooms, Nordic Track	Jake Hanley
11	<b>South Mountain Golf Course</b> 1247 E. Mike Weir Drive Draper, UT 84020	385-468-1480 slco.org/golf/ southmountain	133	73.8	72	20	\$36-54	Public	6,645	N	65	Restaurant, putting greens, practice facility, range	Brian Schramm
11	<b>The Ranches Golf Course</b> 4128 E. Clubhouse Lane Eagle Mountain, UT 84005	801-789-8100 theranches golfclub.com	133	73.1	72	12	\$35-\$59	Public	7,035	N	62	Practice facility, driving range, chipping & putting green, full-service grill & beverage cart	Kelly Moorehead
11	<b>Victory Ranch Golf Course</b> 7865 N. Victory Ranch Lane Kamas, UT 84036	435-785-5040 victoryranch utah.com	133	74.9	72	*	*	Semi-Private	7,600	Y	*	Restaurant, double-sided driving range, short game area, putting green	Michael Long
14	<b>River Oaks Golf Course</b> 9300 S. Riverside Drive Sandy, UT 84070	801-568-4653 sandy.utah .gov/golf	132	70.4	70	45	\$53-\$55	Public	6,287	N	62	Cafe, catering/banquets, driving range, conference room, A/V	Matt High
15	<b>Eagle Mountain Golf Course</b> 960 E. 700 S. Brigham City, UT 84302	435-723-3212 eaglemountain gc.com	131	71.7	71	10	\$46	Public	6,770	Y	62	Full driving range, 2 practice greens, full-service snack bar	Chris Marx
16	<b>Riverbend Golf Course</b> 12800 S. 1040 W. Riverton, UT 84065	385-468-1460 slco.org/golf/ riverbend	130	71.7	71	0	\$36-\$54	Public	6,876	N	64	Restaurant, driving range, pro shop	Tim Fernau
17	<b>Bountiful Ridge Golf Club</b> 2430 S. Bountiful Blvd. Bountiful, UT 84010	801-298-6040 bountifulridge golf.com	129	70.6	71	*	\$46-\$52	Public	6,595	Y	59	Pro shop, practice facilities, restaurant, lessons	Kent J. McComb
	<b>Mt. Ogden Golf Course</b> 1787 Constitution Way Ogden, UT 84403	801-399-1129 ogdencity.com	129	70.4	71	2	\$32-\$40	Public	6,450	N	*	Putting green, pitching/chipping area, café	Todd Brenkman

HOSPITALITY & TRAVEL



*West Valley City Presents*

# THE PLAYERS PASS

*Utah's BEST Annual Golf Pass*



**Golf 18 Holes for 10 Bucks!**

\$249.95 plus tax then just \$10 green fee and  
\$10 cart fee (9 or 18 holes). Exclusions apply.

801-957-9000  [golfstonebridgeutah.com](http://golfstonebridgeutah.com)

*Play 45 great holes of golf over two championship courses for one low rate!*



# GOLF COURSES – SOUTHERN UTAH AREA

Ranked by Slope

Course Name Address	Phone Web	Slope (Back Tees)	Rating (Back Tees)	Par (Back Tees)	Tournaments Hosted 2022	Greens Fees per 18 Holes	Private or Public	Total Yardage from Tips	Dress Code?	Course Record	Amenities	Head Pro
<b>1</b> Entrada at Snow Canyon Country Club 2537 W. Entrada Trail St. George, UT 84770	435-986-2200 golfentrada.com	140	73.8	71	5	\$250	Private	7,065	Y	67	Golf shop, driving range, fitness center, restaurant, locker room, pickleball, tennis, aquatics, hiking	Nick Harding
<b>2</b> Sand Hollow Championship 5625 W. Clubhouse Drive Hurricane, UT 84737	435-656-4653 sandhollowresorts.com	137	73.7	72	8	\$185	Public	7,315	Y	60	Practice bunker complex, clubhouse, Wee course	Kris Burlingame
<b>3</b> Coral Canyon Golf Course 1925 N. Canyon Greens Drive Washington, UT 84780	435-688-1700 coralcanyongolf.com	136	74.2	72	7	\$85-\$119	Public	7,200	Y	61	Driving range, putting green, chipping green, lessons, pro shop, restaurant, full bar	Marco Leoni
<b>4</b> Moab Golf Club 2705 E. Bench Road Moab, UT 84532	435-259-6488 moabgolfcourse.com	133	72.9	72	15	\$62	Public	6,875	N	61	Pro shop, practice facility, lessons, snack bar/grill	Rob Jones
<b>4</b> Sunbrook Golf Club 2366 W. Sunbrook Drive St. George, UT 84770	435-627-4400 sgcity.org	133	73.9	72	80	\$76	Public	6,800	Y	64	Practice facilities, pro shop, grill	Reed McArthur
<b>6</b> Green Spring Golf Course 586 N. Green Spring Drive Washington, UT 84780	435-673-7888 golfgreenspring.com	132	72.7	72	4	\$40-\$75	Public	6,859	N	62	Practice facilities, pro shop, grill	Kevin Soderquist Course Manager
<b>6</b> Sun River Golf Club 4210 Bluegrass Way St. George, UT 84790	435-986-0001 sunrivergolf.com	132	73.3	71	6	\$84	Public	7,061	Y	59	Grass tees, driving range, chipping green, practice sand facility, putting course, restaurant	Larry Ricketts
<b>8</b> Bloomington Country Club 3174 Bloomington Drive East St. George, UT 84790	435-673-2029 bloomingtoncountryclub.com	130	72.7	72	22	\$100	Private	6,985	Y	62	Range, restaurant, lounge, pool, tennis courts	Mark Boggs
<b>9</b> Southgate Golf Course 1975 S. Tonaquint Drive St. George, UT 84770	435-627-4440 sgcity.org	129	70	71	12	\$53	Public	6,321	Y	*	Driving range, grill	Eron Beming
<b>10</b> The Hideout Golf Club 648 S. Hideout Way Monticello, UT 84535	435-355-0756 hideoutgolf.com	127	70.5	72	*	\$46	Public	6,768	N	67	Driving range, lessons, pro shop, snack shop	Jim Robinson
<b>11</b> St. George Golf Club 2190 S. 1400 E. St. George, UT 84770	435-627-4404 stgeorgegolfclub.com	126	73.1	73	2	\$26-\$37	Public	7,217	Y	62	Full-service golf shop, practice green, cart rental, club rental	James Hood
<b>12</b> Sky Mountain Golf Course 1030 N. 2600 W. Hurricane, UT 84737	435-635-7888 skymountaingolf.com	125	70.4	72	22	\$65-\$85	Public	6,392	N	63	18 holes, range, practice green, grill	Kent Abegglen
<b>13</b> Palisade Golf Course 2200 E. Palisade Road Sterling, UT 84665	435-835-4653 stateparks.utah.gov/palisade	123	69.7	72	30	\$40-\$45	Public	6,333	Y	62	Full-service golf shop, driving range, restaurant	Jordan Van Orman
<b>14</b> Dixie Red Hills Golf Course 645 W. 1250 N. St. George, UT 84770	435-627-4444 sgcity.org	119	65.8	34	10	\$30 for 9	Public	2,733	Y	26 for 9 holes	Driving range	Allen Orchard

\*Did not disclose. Please note that some firms chose not to respond, or failed to respond in time to our inquiries. All rights reserved. Copyright 2023 by Salt Lake Business Journal. The Business Journal strives for accuracy in its list publications. If you see errors or omissions in this list, please contact us at lists@slbusinessjournal.com.

# *Enjoy the Beauty that is Sky Mountain!*

■ 6,450 yds.

■ Par 72

**(435) 635-7888**

*Sky Mountain Golf Course is a public 18-hole golf course owned and operated by the City of Hurricane. It is located in scenic St. George, Southern Utah area and surrounded by Zion National Park and the Pine Valley Mountain range. Sky Mountain Golf Course is set in one of the most picturesque and beautiful locations anywhere in the world.*

[www.skymountaingolf.com](http://www.skymountaingolf.com)



**SKY MOUNTAIN**  
*Golf Course*

# SALT LAKE CITY AREA HOTELS

Ranked by Number of Rooms

	Company Name Address	Phone Web	No. of Rooms	No. of Floors	Amenities	Top Local Executive(s)
1	<b>Little America Hotel</b> 500 S. Main St. SLC, UT 84101	801-596-5700 saltlake.littleamerica.com	850	17	The Coffee Shop Restaurant, indoor/outdoor pool, garden pool	Mark Mundel General Manager
2	<b>The Grand America Hotel</b> 555 S. Main St. SLC, UT 84111	801-258-6000 grandamerica.com	775	24	The Grand Spa, fitness center, pools, afternoon tea, retail shops, restaurant, cocktail bar	Bruce Fery Manager
3	<b>Hyatt Regency</b> 170 S. West Temple SLC, UT 84101	801-596-1234 SLCRS-RFP@hyatt.com	700	21	Ballrooms, floor-ceiling windows, restaurants, bistro, bars, artisan market, pool, fitness center, work station lounge, 31 meeting rooms for more than 2,000	Pina Purpero General Manager
4	<b>Salt Lake Marriott Downtown City Creek</b> 75 S. West Temple SLC, UT 84101	801-531-0800 marriott.com	510	16	Restaurant, bar, coffee shop, fitness center, parking, concierge lounge, room service	Andreo Girardi General Manager
5	<b>Hilton Salt Lake City Center</b> 255 S. West Temple SLC, UT 84101	801-328-2000 hiltonsaltlakecity.com	499	17	Meeting rooms, business services, ATM, car rental, gift shop, fitness center, indoor pool	Garrett Parker General Manager
6	<b>Westgate Park City Resort &amp; Spa</b> 3000 Canyons Resort Drive Park City, UT 84098	435-655-2240 westgateresorts.com	488	9	Dining, spa, fitness, yoga	Brent Tari General Manager
7	<b>Radisson Downtown Salt Lake City Hotel</b> 215 W. South Temple SLC, UT 84101	801-531-7500 radissonhotelsamericas.com/en-us/hotels/radisson-salt-lake-city-downtown	381	15	Breakfast, express check-out, early check-in, free Wi-Fi, luggage storage, meeting facilities, on-site dining	John Green General Manager
8	<b>Sheraton Salt Lake City</b> 150 W. 500 S. SLC, UT 84101	801-401-2000 sheratonsaltlakecity.com	362	10	Restaurant, fitness center, pool, conference facilities	Scott Cornlius General Manager
9	<b>Marriott Hotel Salt Lake City Center</b> 220 S. State St., SLC, UT 84111	801-961-8700 marriott.com	359	16	Complimentary standard Wi-Fi, room service, complimentary coffee, refrigerator, self- and valet parking, full bar, restaurant, health club, indoor pools and hot tub	Eddy Sipple General Manager
10	<b>Grand Summit Hotel</b> 4000 Canyons Resort Drive Park City, UT 84098	435-615-8040 parkcitymountain.com	357	8	Spa, pool, massage, fitness, golf, skiing	Ryan Pratt General Manager
11	<b>Zermatt Utah Resort &amp; Spa</b> 784 W. Resort Drive Midway, UT 84049	435-657-0180 zermattresort@gmail.com	300	5	Spa, pools, dining, bakery, events, wellness center, tennis, mini-golf	Mindy Turner General Manager
12	<b>DoubleTree Suites by Hilton Hotel</b> 110 W. 600 S., SLC, UT 84101	801-359-7800 doubletree3.hilton.com	241	9	Spa tub, indoor pool, bar, free Wi-Fi, free parking lot, conference space, gift shop, express check-out, microwave	Joe Snarr Manager
13	<b>Hotel Monaco by Kimpton</b> 15 W. 200 S. SLC, UT 84101	801-595-0000 monaco-saltlakecity.com	225	14	Eclectic design, meeting & banquet facilities, Bambara Restaurant	Nathan Sporbert General Manager
14	<b>Holiday Inn Express</b> 206 S. West Temple SLC, UT 84101	801-521-9500 hiexpress.com	212	12	Complimentary breakfast, Wi-Fi, coffee & tea, microwave, refrigerator, indoor pool, fitness center, hot tub, dry sauna	Dave Erickson General Manager
15	<b>Crystal Inn Hotel &amp; Suites</b> 230 W. 500 S. SLC, UT 84101	801-328-4466 crystalinnsaltlake.com	175	4	Indoor pool, hot tub, sauna, gym, business center	Lana Buehler Manager
16	<b>The St. Regis Deer Valley</b> 2300 Deer Valley Drive East Park City, UT 84060	435-940-5700 stregisdeervalley.com	173	11	Dining, events, pool, spa, fitness	Tyler Mugford General Manager
17	<b>AC Hotel Salt Lake City</b> 225 W. 200 S. SLC, UT 84101	385-722-9600 achotelslc.com	164	8	Reception, banquet, theater, lounge, exercise facility, AC Kitchen	Mark Stoddard General Manager
18	<b>Salt Lake Plaza Hotel at Temple Square</b> 122 W. South Temple SLC, UT 84101	800-366-3684 plaza-hotel.com	150	10	Complimentary Wi-Fi, guest library, outdoor seasonal pool, full-service restaurant with room service, exercise room, indoor Jacuzzi, covered parking (daily fee), gift shop, guest laundry, valet laundry, complimentary airport shuttle	Roger Workman Manager
19	<b>Hyatt Place</b> 55 N. 400 W. SLC, UT 84101	801-456-6300 hyatt.com	128	6	24/7 dining, outdoor pool, fitness center, business services, free Internet access, meeting facilities, free breakfast for members, pet-friendly	Brandon Hansen Manager
20	<b>Fairfield Inn &amp; Suites by Marriott</b> 130 W. 400 S. SLC, UT 84101	801-531-6000 marriott.com	120	3	Free Wi-Fi, free buffet breakfast, indoor pool, 24/7 fitness center	Josh Johnsen Manager

# MEETING FACILITIES

Ranked by Usable Square Feet

	Company Name Address	Phone Web	Usable Sq. Feet	Number of Breakout Rooms	Days in Service 2022	Total Events 2022	No. Utah Employees	Services Offered	Top Local Executive
1	<b>Salt Palace Convention Center</b> 100 S. West Temple SLC, UT 84101	385-468-2222 saltpalace.com	679K	67	350	140	100	Meeting room & exhibit space, food & beverage, Internet services	Dan Hayes General Manager
2	<b>Mountain America Expo Center</b> 9575 S. State St. Sandy, UT 84070	385-468-2260 mountainamerica expo.com	258K	9	365	48	37	Meeting & exhibit space, food & beverage functions	Dan Hayes General Manager
3	<b>The Grand America Hotel</b> 555 S. Main St. SLC, UT 84111	801-258-6000 grandamerica.com	100K	36	365	686	764	On-site meeting & event planners, catering, set-up, meeting space, A/V-state-of-the-art with many virtual and production capabilities	Bruce Fery CEO
4	<b>Dixie Center at St. George</b> 1835 Convention Center Drive St. George, UT 84790	435-628-7003 dixiecenter.com	96K	21	262	194	13	Virtual conferencing options, in-house decorating & A/V options, event mgmt., inbound/outbound freight, exclusive catering	Janet Montgomery
5	<b>Utah Valley Convention Center</b> 220 W. Center St. Provo, UT 84601	801-851-2200 utahvalley conventioncenter.com	84K	16	330	150	80	Food & beverage, A/V, decorating services, telecommunications	Danny Wheeler General Manager
6	<b>Davis Conference Center</b> 1651 N. 700 W. Layton, UT 84041	801-416-8888 wslm.com	72K	22	305	245	75	Meeting & exhibit space, catering, A/V, rental spaces	Jake Webster General Manager
7	<b>Ogden Eccles Conf. Center</b> 2415 Washington Blvd. Ogden, UT 84401	801-689-8600 oecctah.com	70K	17	365	264	36	Full conference, banquet, meeting and theater services	Kassi Bybee General Manager
8	<b>Zermatt Utah Conference Resort</b> 784 W. Resort Drive Midway, UT 84049	435-657-0180 zermattresort.com	65K	22	365	100+	200+	Fully accredited conference center, on-site food & beverage services, team-building activities, transportation, customized content	Mindy Turner Director of Sales & Marketing
9	<b>Montage Deer Valley</b> 9100 Marsac Ave. Park City, UT 84060	435-604-1300 montagehotels.com	55K	6	351	200+	*	In-house A/V, valet parking, group transport, bowling alley, private dining	Joseph Mattioli General Manager
10	<b>Deer Valley Resort</b> 2250 Deer Valley Drive South Park City, UT 84060	800-424-3337 deervalley.com	45K	31	356	537	Seasonal	Lodging, banquets, outdoor activities	Chris Carlson Senior Manager
11	<b>Thanksgiving Point</b> 3003 N. Thanksgiving Way Lehi, UT 84043	801-768-2300 thanksgivingpoint.org	34K	18	311	1,300+	300	Unique indoor & outdoor facilities with in-house catering, floral & A/V	Molina Welcker Director of Conferences & Catering
12	<b>Sheraton Salt Lake City Hotel</b> 150 W. 500 S. SLC, UT 84101	801-401-2000 sheratonsaltlakecity hotel.com	33K	22	365	200+	163	Catering & conference services for 10-750 people	Jeff Nopper Director of Sales & Marketing
13	<b>Little America Hotel</b> 500 S. Main St. SLC, UT 84101	801-596-5700 saltlake.little america.com	28.5K	23	365	780	465	On-site meeting & event planners, catering, set-up, meeting space, A/V-state-of-the-art with many virtual and production capabilities	Bruce Fery CEO
14	<b>Provo Marriott Hotel &amp; Conference Center</b> 101 W. 100 N., Provo, UT 84601	801-377-4700 marriott.com/slcvo	28K	19	365	880	165	Full-service banquet & catering services	John Garfield
15	<b>Salt Lake Hilton City Center</b> 255 S. West Temple SLC, UT 84101	801-328-2000 hiltonsaltlakecity.com	24K	19	365	1500+	200	Meeting planning experts, catering, A/V & business center	Garrett Parker General Manager
16	<b>Salt Lake Marriott City Center</b> 220 S. State St. SLC, UT 84111	801-961-8700 marriott.com/slccc	15K	14	365	650	180	Full hotel services, rooms, meeting space & meals, self- and valet-parking, concierge room	Eddie Sipple General Manager
17	<b>Homestead Resort</b> 700 N. Homestead Drive Midway, UT 84049	435-654-1102 homesteadresort.com	11K	9	365	391	143	Resort, lodging, banquet space, 18-hole golf course, meeting planning, Homestead Crater	Wesley Biutanaseva General Manager
18	<b>Embassy Suites by Hilton South Jordan</b> 10333 S. South Jordan Gateway South Jordan, UT 84095	801-617-4040 embassysuites3 hilton.com	10K	13	365	175	40	Only full-service hotel in the south valley	*
19	<b>Current Fish &amp; Oyster</b> 279 E. 300 S. SLC, UT 84111	801-326-3474 currentfishand oyster.com	8.5K	2	360	150	60	Daytime & evening receptions, bridal dinners, business luncheons & dinners	Joel LaSalle Owner
20	<b>Stanza Italian Bistro &amp; Wine Bar</b> 454 E. 300 S. SLC, UT 84111	801-746-4441 stanzaslc.com	8K	2	300	170	25	Business luncheons & dinners, daytime & evening receptions, bridal dinners	Zachary Howa, Owner Paul Cafaro, Chef
21	<b>Red Mountain Resort</b> 1275 E. Red Mountain Circle Ivins, UT 84738	435-673-4905 redmountain resort.com	7K	6	365	115	250	Spa, restaurant, group adventures, catering, A/V	Tracey Welsh
22	<b>Pierpont Place</b> 163 W. Pierpont Ave. SLC, UT 84101	801-200-3113 pierpontplace.com	4.8K	Custom	365	50	12	Full-service, design, floral, F&B, equipment rentals	Janice Alyson Boes Owner & Manager
23	<b>Red Butte Garden</b> 300 Wakara Way SLC, UT 84018	801-585-0556 redbuttegarden.com	4K	3	365	203	Seasonal	Corporate events, weddings, receptions, parties, celebrations of life	Derek Hanson Director
24	<b>AC Hotel by Marriott SLC Downtown</b> 225 W. 200 S., SLC, UT 84101	385-722-9600 marriott.com	1.3K	3	365	261	40	Catering, meeting space, audio/visual	Mark Stoddard General Manager

HOSPITALITY & TRAVEL

\*\*Did not disclose. Please note that some firms chose not to respond, or failed to respond in time to our inquiries. All rights reserved. Copyright 2023 by Salt Lake Business Journal. The Business Journal strives for accuracy in its list publications. If you see errors or omissions in this list, please contact us at lists@slbusinessjournal.com.

# SKI RESORTS

Ranked by Skiable Acres

Resort Name Address	Phone Web	Snow Conditions Phone Number	Skiable Acres	Number of Ski Runs	Number of Lifts	Average Annual Snowfall	Base Elevation	Summit Elevation	Vertical Drop	Miles to SLC Airport
<b>1 Powder Mountain Resort</b> 6965 E. Powder Mountain Road Eden, UT 84310	801-745-3772 powder mountain.com	801-745-3771	8,464	154	9	500"	6,900'	9,422'	2,522'	55
<b>2 Park City Mountain Resort</b> 1345 Lowell Ave. Park City, UT 84060	435-649-8111 parkcity mountain.com	800-222-PARK	7,300	330+	42	360"	6,800'	10,026'	3,226'	32
<b>3 Alta</b> 10010 Little Cottonwood Canyon Road Alta, UT 84092	801-572-3939 alta.com	801-572-3939	4,700	119	12	560"	8,530'	10,550'	2,020'	32
<b>4 Snowbasin Resort</b> 3925 E. Snowbasin Road Huntsville, UT 84317	888-437-5488 snowbasin.com	801-620-1100	3,000	106	12	300"	6,400'	9,350'	2,950'	45
<b>5 Snowbird Ski &amp; Summer Resort</b> 9385 S. Snowbird Center Drive Snowbird, UT 84092	801-933-2100 snowbird.com	801-933-2100	2,500	166	13	500"	7,760'	11,000'	3,240'	29
<b>6 Deer Valley Resort</b> 2250 Deer Valley Drive Park City, UT 84060	800-424-3337 deervalley.com	800-424-3337	2,026	101	21	300"	6,570'	9,570'	3,000'	36
<b>7 Solitude Mountain Resort</b> 12000 Big Cottonwood Canyon Solitude, UT 84121	801-536-6777 skisolitude.com	801-536-6777	1,200	80	8	500"	7,994'	10,488'	2,494'	33
<b>8 Brighton Ski Resort</b> 8302 S Brighton Loop Road Brighton, UT 84121	801-532-4731 skibrighton.com brightonresort.com	801-532-4731	1,050	66	6	500"	8,755'	10,500'	1,745'	35
<b>9 Beaver Mountain</b> 1351 E. 700 N., Logan, UT 84321	435-753-4822 skithebeav.com	435-753-4822	828	48	5	400"	7,200'	8,800'	1,600'	114
<b>10 Brian Head Ski Resort</b> 329 S. Highway 143 Brian Head, UT 84719	435-677-2035 brianhead.com	435-677-2035	665	71	11	360"	9,600'	10,920'	1,320'	35
<b>11 Eagle Point</b> P.O. Box 151 Beaver, UT 84713	855-324-3615 eaglepoint resort.com	855-324-3615	600	39	5	450"	9,100'	10,500'	1,400'	217
<b>12 Sundance Mountain Resort</b> 8841 N. Alpine Loop Road Provo, UT 84064	801-223-4510 sundance resort.com	801-223-4510	450	45	5	300"	6,100'	8,250'	2,150'	55
<b>13 Cherry Peak</b> 11000 N. 3200 E. Cherry Creek Canyon Richmond, UT 84333	435-200-5050 skicherrypeak .com	435-200-5050	200	20	4	322"	5,775'	7,050'	1,265'	99
<b>14 Nordic Valley</b> 3567 Nordic Valley Way Eden, UT 84310	801-745-3511 nordicvalley.com	801-745-3511	110	22	4	300"	5,400'	6,400'	1,000'	51
<b>15 Woodward Park City</b> 3863 Kilby Road Park City, UT 84098	435-658-2648 woodward parkcity.com	435-658-2648	60	11	4	150"	6,463'	6,812'	349'	27

HOSPITALITY & TRAVEL

\*Did not disclose. Please note that some firms chose not to respond, or failed to respond in time to our inquiries. All rights reserved. Copyright 2023 by Salt Lake Business Journal. The Business Journal strives for accuracy in its list publications. If you see errors or omissions in this list, please contact us at lists@slbusinessjournal.com.

# SALT LAKE AREA TOURIST ATTRACTIONS

Listed Alphabetically

SALT LAKE  
BUSINESS JOURNAL **List**

Company Name Address	Phone Web/Contact	Total Visitors Served in 2021	2021 Ticket Sales	Amenities	Year Est.	Top Local Executive
<b>Chase Home Museum of Utah Folk Arts at Liberty Park</b> 600 E. 900 S. SLC, UT 84105	801-245-7285 chasehomemuseum.org	Average 5,000 annually	No Charge	Utah Folk Arts, Crafts, Music & Dance; Three permanent galleries & one temporary exhibit gallery	built in 1856 est. 1987	Rachel Haberman Museum Administrator
<b>Clark Planetarium Dome Theater and IMAX Theater</b> The Gateway, 110 S. 400 W. SLC, UT 84101	385-468-7827 slc.org/clark-planetarium	Average 300,000 visitors annually	No Charge	Join us in experiencing the captivating world of space & science. Clark Planetarium, was formerly know as Hansen Planetarium (1965) IMAX Screening: 2-D & 3-D	2003	Lindsie Smith Director
<b>Discovery Gateway: Children's Museum of Utah</b> The Gateway, 444 W. 100 S. SLC, UT 84101	801-456-5437 info@discovery gateway.org	Average 240,000 visitors annually	N/A	Discovery Gateway inspires children of all ages and abilities to imagine, discover, and connect with their world to make a difference, 60,000 sq. ft.	1983	Kathleen Bodenlos Executive Director
<b>Gallivan Center</b> 239 S. Main St. SLC, UT 84111	801-595-6110 gallivanvenue @slcgov.com	Ice Rink 77,000 this season. Other venues serve tens of thousands of residents & visitors each	Proprietary	Plaza by Day; Venue by Night, 2002 Olympic gathering spot, ice skating rink, Excellence in the Community Concert Series weekly music & dance	1992	Talitha Day, Director
<b>Hogel Zoo</b> 2600 Sunnyside Ave. SLC, UT 84108	801-584-1769 hogelzoo.com	Average 1.2 million visitors annually. 557,640 in 2020	N/A	Annual memberships begin at \$119 donation; over 800 animals live in the 7 exhibits on 42 acres; Education: family & community programs, kid's classes & camps	1931	Doug Lund President, CEO
<b>Lagoon Amusement Park</b> 375 N. Lagoon Dr. Farmington, UT 84025	801-451-8000 lagoonpark.com	Proprietary	Proprietary	Seasonal: 60 rides & attractions, 40+ games, live entertainment, waterpark, campground, Historic Pioneer Village, Frightmares (autumn)	1886	Dave Freed
<b>Liberty Park</b> 600 E. 900 S. SLC, UT 84105	801-521-0962 libertypark.com	Public Park	No Charge	A spacious city park with walking/running paths, swimming pool, tennis courts, paddle boats, children's amusement park, picnic facilities, playground, plenty of room for recreation or relaxation. The park hosts many community events	1882	Salt Lake City Public Lands
<b>Loveland Living Planet Aquarium</b> 12033 Lone Peak Pkwy. Draper, UT 84020	801-355-3474 thelivingplanet.com	6 million visitors & 675,000 educational experiences	Sales Proprietary	Mission: To inspire people to explore, discover & learn about Earth's diverse ecosystems. Home to over 4,500 animals representing 650 species	1999, new facility 2014	Brent Andersen CEO
<b>Natural History Museum of Utah at Rio Tinto Center</b> 301 Wakara Way Research Park, SLC, 84112	801-581-6927 nhmu.utah.edu	82,581	\$45,754	Over 1 million objects. Collections: Paleontology, Anthropology, Entomology, Vertebrate Zoology, mineralogy, botany, malacology. Virtual birthday parties, summer camps, grab & go science activities	1963 est. Moved to Rio Tinto 2011	Tony Millet, CFO Jason R. Cryan Director
<b>Temple Square—Church of Jesus Christ of Latter-day Saints</b> 10 acres located at: 50 N. Temple, SLC, UT 84150	801-531-1000 contact@templesquare hospitality.com	Many areas are closed to the public. Temple and grounds under significant renovation from 2020 thru 2024	No Charge	Salt Lake Temple, Assembly Hall, Beehive House, Church History Library, Church History Museum, Church Office Bldg, Conference Center, Family History Library, Joseph Smith Memorial Bldg & Legacy Theater, North & South Visitor Centers, Relief Society Bldg, Tabernacle & Organ (sites cover 35 acres)	1853	Russell M. Larsen President, Utah Temple Square Mission
<b>Thanksgiving Point</b> 3003 N. Thanksgiving Way Lehi, UT 84043	801-768-2300 thanksgivingpoint.org	1,595,442	\$19,363,274	Indoor & outdoor farm, gardens, museum complex. Ashton Gardens, Butterfly Biophere, Farm Country, Museum of Ancient Life, Museum of Natural Curiosity, Mammoth Screen Theater, Golf Club, Events & Wedding Venues, Harvest Restaurant, Tower Deli	1995	McKay Christensen President & CEO
<b>This is the Place Heritage Park</b> 2601 Sunnyside Ave. SLC, UT 84108	801-582-1847 thisistheplace.org	n/a Fiscal year end 3/31/21	n/a Fiscal year end 3/31/21	Heritage Village, restoration & replication of historic buildings, educational opportunities, playground, petting corral, splash pad	1959	Ellis Ivory, CEO
<b>Tracy Aviary &amp; Botanical Gardens at Liberty Park</b> 589 E. 1300 S. SLC, UT 84105	801-596-8500 info@tracyaviary.com	80,000	\$796,000	Liberty Park's 8-acre Tracy Aviary offers exhibits, shows & encounters where guests can view & feed birds; inspiring curiosity & caring for birds & nature thru education & conservation	1938	Tim Brown, Director
<b>Utah Museum of Fine Arts University of Utah Campus</b> 410 Campus Center Dr. SLC, UT 84112	801-581-7332 umfa.utah.edu	N/A	N/A	UFMA Collections: 20,000 objects with online searchable database. Temporary Collections, K-12 digital field trips, resources, learning	1914	Gretchen Dietrich, Director
<b>Utah State Capitol Building</b> 350 N. State Street SLC, UT 84114	801-538-1800 utahstatecapitol.utah.gov	200,000 visitors annually	No Charge	This towering, neoclassical, domed building houses the House of Representatives, Senate, and Supreme Court of Utah	1916	Executive Director

HOSPITALITY & TRAVEL

# TRAVEL AGENCIES

Ranked by Total Sales 2022

	Company Name Address	Phone Web	Total Sales 2022	Percentage Business Travel	Percentage Vacation/ Leisure Travel	Number of Utah Offices	Number of Utah Employees	Specialties	Year Established	President/CEO
1	<b>Christopherson Business Travel</b> 5588 S. Green St., Ste. 300 SLC, UT 84123	801-327-7700 cbtravel.com	\$314M	91%	9%	1	75	Business travel management, corporate travel technology	1953	Mike Cameron
2	<b>Get Away Today</b> 1650 E. 5700 S. South Ogden, UT 84403	855-GET-AWAY getawaytoday.com	\$128M	0%	100%	1	50	Disneyland Resort, Southern California, Orlando, Hawaii, Mexico, and cruises	1990	Julie Smith, CEO; Chuck Smith, President
3	<b>Morris Columbus Travel</b> 101 S. 200 E., Ste. 100 SLC, UT 84111	801-487-9731 morriscolumbus.com	\$124M	50%	50%	5	120	Cruises, tours, escorted travel, meetings and incentives	1958	Brent Johnson President
4	<b>Hess Corporate Travel</b> 150 N. Main St. Bountiful, UT 84010	801-292-8687 hesstravel.com	\$79M	95%	5%	1	27	Global business travel management	1985	Alan H. Hess
5	<b>Destinations Inc.</b> 1194 W. South Jordan Pkwy., Ste. B&C South Jordan, UT 84095	801-446-5000 destinationsinc.com	\$25M*	98%	2%	1	28*	Group, meeting & incentive travel	1990	Rick Lambert
6	<b>Snelgrove Travel Centers Inc.</b> 145 W. Gentile St. Layton, UT 84041	801-544-1800 snelgrovetravel.com	17.8M	5%	95%	1	17	Business travel, vacations & cruises	1991	Richard Snelgrove Owner
7	<b>Clawson Travel</b> 216 S. 1300 E. SLC, UT 84102	801-582-0303 N/A	\$10M	50%	50%	1	4	Corporate, group, international, cruises & vacations	1933	Brad Clawson President/CEO
8	<b>Cruise &amp; Travel Masters</b> 670 E. 3900 S., Ste. 103 SLC, UT 84107	801-268-4470 cruiseandtravelmasters.com	\$7M	20%	80%	1	20	Managers of corporate travel & bucket-list vacations	1984	Toby Nash
9	<b>Thomas Travel</b> 535 E. 4500 S., Ste. D200 SLC, UT 84107	801-266-2775 thomstravel.com	\$6.5M *	0%	100%	3	3	Leisure travel, escorted tours & packages, international & domestic river cruising	1951	Bob Guymon
10	<b>Wren International</b> 320 E. 900 S. SLC, UT 84111	801-364-4481 wrenintl.com	\$6M	90%	10%	1	8	Travel Solutions: meetings & incentives, hotel sourcing & contracting, President's Club, education & private travel, travel concierge, top employee & key account awards & retention services	1996	Douglas Wren
11	<b>All Points Travel</b> 141 E. 5600 S., Ste. 100 Murray, UT 84107	801-466-1101 allpoints travelonline.com	\$4.5M	1%	99%	1	5	Destination weddings, honeymoons, group & family travel	1992	Corina Johnson, Marjorie Donoghue

\*Did not disclose. Please note that some firms chose not to respond, or failed to respond in time to our inquiries. NOTE: If asterisk follows a number, data is from the previous year and not currently disclosed. All rights reserved. Copyright 2023 by Salt Lake Business Journal. The Business Journal strives for accuracy in its list publications. If you see errors or omissions in this list, please contact us at lists@sibusinessjournal.com.

A man with a beard and a woman are smiling and laughing on a beach. The man is carrying the woman piggyback. They are both wearing white shirts and blue jeans. The background shows the ocean, waves, and palm trees under a clear sky.

**Why use  
Morris Columbus  
to book your  
vacation?**

- **We offer friendly expert advice and insight**
- **We work for you, not for the vendor**
- **We save you time and money**
- **You'll always get the best value**
- **We help with changes and emergencies**
- **We offer VIP experience and special amenities**
- **We offer a world of benefits you would not find on your own**
- **We give you piece of mind**
- **We do all the work, you have all the **FUN!****

Delta Vacations has honored us as a Diamond Select Agency for their 2024 Diamond Program.

We love sharing with our clients all the experiences Delta Vacations has to offer!



**MORRIS COLUMBUS**  
TRAVEL

Call your nearest Morris Columbus Travel Advisor  
1-800-999-4646 [www.morriscolumbus.com](http://www.morriscolumbus.com)



## PAGE LIST

- 128 Commercial Real Estate Firms
- 130 Commercial Property Management Firms
- 132, 134 Major Office Parks
- 136 Title Companies

Sponsored by

**CBRE**

The data  
makes us do it.

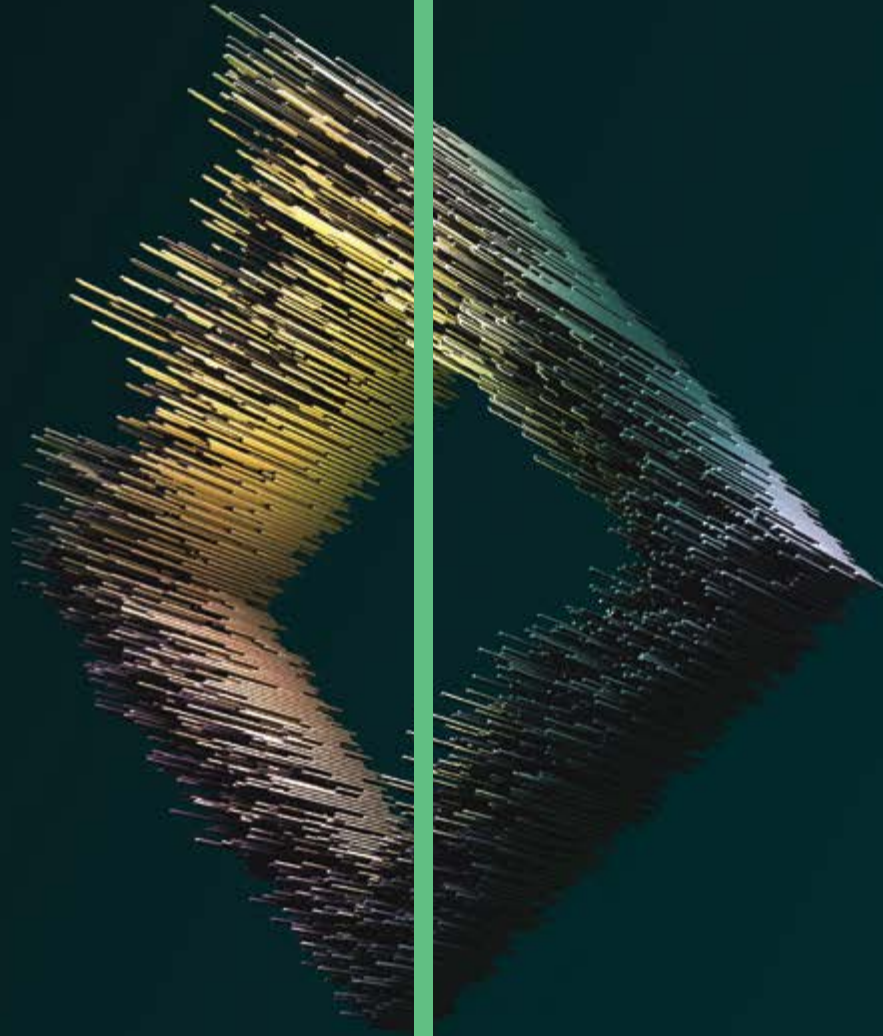

Analytics and intelligence powers today's real estate, and no one puts this to work more effectively for you than us. Our global insights inform what's next in adaptive spaces, future-proofing across all areas of your portfolio. We can put this knowledge to work for you. Find out what the data is making us do now.

**CBRE**

[cbre.com/slc](https://cbre.com/slc)

# COMMERCIAL REAL ESTATE FIRMS

Ranked by Utah 2022 Brokered Transactions

	Company Name Address	Phone Web	Utah 2022 Brokered Transactions (sales & lease)	Total Utah Offices	Total Utah Full-Time Brokers and Agents	Total Utah Employees	Services Offered	Top Local Executive
1	<b>Cushman &amp; Wakefield</b> 170 S. Main St., Ste. 1600 SLC, UT 84101	801-322-2000 cushman wakefield.com	\$5B	2	30	118	Leasing, capital markets, tenant rep, asset services, valuation & advisory, Project Development	Steve Schwab Managing Principal
2	<b>Mountain West Commercial Real Estate</b> 312 E. South Temple SLC, UT 84111	801-456-8800 mtnwest.com	\$3.4B	4	73	27*	Full-service brokerage, retail landlord/tenant representation and advisory services	Charles Moore Managing Director
3	<b>Colliers International</b> 6440 S. Millrock Dr., Ste. 500 SLC, UT 84121	801-947-8300 colliers.com	\$3.21B	4	124	182*	Full-service real estate brokerage	Brandon Fugal, Chairman; Lew Cramer, CEO; Adam Long, COO
4	<b>CBRE</b> 222 S. Main St., 4th Floor SLC, UT 84101	801-869-8000 cbre.com/slc	\$2.97B	2	37	130	Facilities, transaction and project management; property management; investment management; appraisal and valuation; property leasing; strategic consulting; property sales; mortgage services and development services	Erin Laney Barr Managing Director
5	<b>Newmark</b> 376 E. 400 S., Ste. 120 SLC, UT 84111	801-578-5555 nmrk.com	\$2.3B	3	46	27	Commercial real estate services, property management	Gary Coker Executive Vice President, Market Leader
6	<b>NAI Excel</b> 243 E. St. George Blvd., Ste. 200 St. George, UT 84770	435-628-1609 naiexcel.com	\$308M	3	28	12	Commercial real estate sales, leasing & property management	Jon Walter Partner, Principal Broker
7	<b>Berkshire Hathaway Home Services Utah Properties Commercial Division</b> 537 Main St. Park City, UT 84060	435-649-7171 bhhsutah.com	\$180M	6	20	*	Development, land, office, retail, industrial, investment	Steve Roney
8	<b>NAI Premier</b> 7455 Union Park Ave., Ste. A SLC, UT 84047	801-253-3333 naipremier.com	\$152M	1	16	8	Commercial real estate services	Marlon Hill
9	<b>Roderick Enterprises</b> 1214 E. Vine St. Murray, UT 84121	801-506-5005 roderickrealty.com	\$42.2M	1	2	6	Acquisition/Joint Venture Opportunities, Industrial & Retail Acquisitions, Property Mgt, Construction Mgt, Leasing & Marketing, Asset Mgt & Finance	Michael Roderick President/Owner; Benjamin Wheat, VP of Developmt & Leasing
10	<b>PPC Real Estate Brokerage</b> 917 Country Hills Dr., Ste. 1 South Ogden, UT 84403	801-393-2733 ppc-utah.com	\$33M	1	9	2	Full-service commercial real estate brokerage, office, retail, industrial, land, multi-housing, investment, 1031 exchange, residential	C. Carter Randall Owner/Principal Broker; Nate Harbertson Co-Owner
11	<b>Knight Realty Co.</b> 34 W. 7200 S. Midvale, UT 84047	801-580-4947 knightrealty.com	\$28.5M	1	1	2	Sales, leasing, investment and property management	Spencer Knight
12	<b>Capstone Property Management</b> 4422 Century Dr. Murray, UT 84123	801-313-0700 capstonepm.com	\$5.9M	1	4	11	Management, leasing, site management, commercial real estate	Kent Gibson
13	<b>Dakota Pacific Real Estate Partners</b> 299 S. Main St., Ste 2450 SLC, UT 84111	801-365-6200 dakotapacific.com	*	1	*	24	Commercial real estate services, property management	Marc Stanworth, CEO; Michelle Keaveny President of Property Management; Justin Farnsworth, Director of Asset Management
14	<b>Forza Commercial</b> P.O.Box 526412 SLC, UT 84152	801-930-6763 forza commercial.com	*	1*	4*	8*	Property Management, Construction Management	Jesse Smith, Principal, CCIM, CPM

\*Did not disclose. Please note that some firms chose not to respond, or failed to respond in time to our inquiries. All rights reserved. Copyright 2023 by Salt Lake Business Journal. The Business Journal strives for accuracy in its list publications. If you see errors or omissions in this list, please contact us at lists@slbusinessjournal.com.

REAL ESTATE



**BERKSHIRE  
HATHAWAY**  
HOMESERVICES

UTAH PROPERTIES

COMMERCIAL DIVISION

## ENTHUSIASM. PROFESSIONALISM. DEDICATION.

Our in-house Commercial Division brings years of experience as well as specialization in the **Sales** and **Leasing for Office, Retail, Industrial, Land, Development, and Investment Properties**. Call or email us today to work with one of our seasoned commercial brokers.



LEARN MORE

- LOCALLY OWNED AND OPERATED SINCE 1976
- MOST SUCCESSFUL BROKERAGE FIRM IN UTAH
- \$4.9 BILLION IN TOTAL ANNUAL SALES FOR 2022
- \$180 MILLION IN COMMERCIAL SALES VOLUME FOR 2022

SALT LAKE CITY | OGDEN | BOUNTIFUL | LOGAN | PARK CITY  
ST. GEORGE | KANAB | MOAB | SOUTHEAST IDAHO

SALT LAKE CITY OFFICE  
(801) 618-0068  
COMMERCIAL@BHHSUTAH.COM

©2024 BHH Affiliates, LLC. An independently owned and operated franchisee of BHH Affiliates, LLC. Berkshire Hathaway HomeServices and the Berkshire Hathaway HomeServices symbol are registered service marks of Columbia Insurance Company, a Berkshire Hathaway affiliate. Equal Housing Opportunity.

# COMMERCIAL PROPERTY MANAGEMENT FIRMS

Ranked by 2022 Utah Square Feet Managed

	Company Name Address	Phone Web	2022 Utah Square Feet Managed	Number of Utah Offices	2022 Utah Properties Managed	Total No. of Utah Employees	Services Offered	Top Local Executive
1	<b>Cushman &amp; Wakefield</b> 170 S. Main St., Ste. 1600 Salt Lake City, UT 84101	801-322-2000 cushman wakefield.com	24.8M	1	129	71	Property Management	Megan Druding, Managing Director—Asset Services
2	<b>CBRE</b> 222 S. Main St., 4th Floor SLC, UT 84101	801-869-8000 cbre.us/slc	24M	2	131	130	Office, Medical, Retail and Industrial Property Management	Keith Geisel Managing Director
3	<b>Woodbury Corporation</b> 2733 E. Parleys Way, Ste. 300 SLC, UT 84109	801-485-7770 woodburycorp.com	11.4	2	144	198	Full Service, all services	Randy Woodbury
4	<b>Colliers International</b> 6440 S. Millcreek Dr., Ste 500, SLC, UT 84121	801-947-8300 colliers.com	8.2	7	81	*	Office, retail, industrial & medical property and facilities management and construction management	Kevin K. Rude, Regional Managing Director; Randy Owen, Director of Operations—Utah
5	<b>Wasatch Commercial Management Inc.</b> 595 S. Riverwoods Pkwy., Ste 400 Logan, UT 84321	801-961-1000 wasatchgroup .com	4.1M	2	60	50	Commercial Real Estate Management, Leasing, Development & Construction	Anita Lockhart President
6	<b>Forza Commercial</b> P.O. Box 526412 SLC, UT 84152	801-930-6763 forza commercial.com	4M	1	110	8	Retail, industrial, office, mobile home parks	Jesse Smith, Principal, CCIM, CPM
7	<b>Ivory Commercial</b> 3401 N. Center St., Ste. 300 Lehi, UT 84043	801-717-6948 icocompanies.com	3.5M	1	21	114	Commercial & Multifamily Real Estate Development, Construction, and Property Management	Jim Seaberg President
8	<b>NAI Premier</b> 7455 Union Park Ave., Ste. A SLC, UT 84047	801-255-3333 naipremier.com	3M	1	54	7	Property management services	Marlon Hill
9	<b>Capstone Property Management</b> 4422 Century Dr. Murray, UT 84123	801-313-0700 capstonepm.com	1.6M	1	56	11	Office, retail, industrial & medical offices	Kent Gibson
10	<b>NAI Excel</b> 243 E. St. George Blvd, Ste. 200, St. George, UT 84770	435-628-1609 naixelcel.com	1.2M	3	91	12	Commercial real estate sales, leasing & management	Jon Walter, COO; Neil Walter, CEO
11	<b>Dakota Pacific Real Estate Partners</b> 299 S. Main St., Ste. 2450 SLC, UT 84111	801-365-6200 dakotapacific.com	1.1M	1	11	24	Class A commercial office buildings in Cottonwood Heights, Provo and Park City	Marc Stanworth, CEO; Michelle Keaveny, President of Property Management; Justin Farnsworth, Director of Asset Management
12	<b>Asset Management Services</b> 488 E. Winchester St., Ste. 325 Murray, UT 84107	801-288-8811 ams-utah.com	1M	1	26	6	Commercial property mgmt., leasing & real estate sales services along the Wasatch Front. Retail, office, mixed use, industrial & office warehouse	Shauna Lynn Greg Strong
13	<b>Mecca Property Management</b> 6925 Union Park Center, Ste 500 Cottonwood Heights, UT 84047	801-858-0600 meccapm.com	1M*	1	15	15	Office, retail and industrial management	Nate Thompson Chris Cahoon
14	<b>JLL</b> 1200 Towne Centre Blvd. Provo, UT 84601	801-852-2401 provotowne centre.com	799K	1	1	5	On-site management, leasing, marketing, accounting, operations	Jeff Barber, SVP, Regional Manager
15	<b>Knight Realty Co.</b> 34 W. 7200 S. Midvale, UT 84047	801-580-4947 knightrealty.com	383K	1	21	2	Property Management, Investment, Brokerage	Spencer Knight
16	<b>Newmark</b> 376 E. 400 S., Ste. 120 SLC, UT 84111	801-578-5555 nmrk.com	*	3	*	23	Commercial real estate services, property management	Brandon Nelson—Vice President, Property Management



**COTTONWOOD**  
COMMERCIAL TITLE

# Utah's most trusted name in commercial real estate.

The **experience** you need.

The highest level of **service**.

The local expertise you can **trust**.

[COTTONWOODCOMMERCIALTITLE.COM](http://COTTONWOODCOMMERCIALTITLE.COM)

 **COTTONWOOD**  
TITLE

# MAJOR OFFICE PARKS

Listed in Alphabetical Order

Office Park Name & Address	Phone Web	Rent Per Square Foot	Total Acres	Total Buildings	Major Utah Tenants	Top Executive
<b>Airport Technology Park</b> 640 N. 2200 W. SLC, UT 84116	415-391-8300 drawbridgerealty.com	\$16.33	78.81	8	L-3 Communications	Mark Whiting Drawbridge Realty
<b>Centrepont Building A</b> 1665 W. 2100 S. SLC, UT 84119	801-869-8025 cbre.us/properties/ properties-for-lease	Bldg. A— \$19.00/SF/YR	Bldg. A— 60,000 SF	3	*	Scott Wilmarth CBRE
<b>Edgewater Corporate Park</b> 5215–5225 Wiley Post Way SLC, UT 84116	801-652-6087 cbre.us/properties	\$20.00/RSF, Full Service	216,140 SF	3	State of Utah, ClearOne, Aerotek	Marty Plunkett
<b>Falcon Hill Aerospace Park</b> Dogwood Ave. HAFB, UT 84056	801-485-7770 woodburycorp.com	*	550	12	Northrup Grumman, BAE, Boeing, Lockeed Martin	Taylor Woodbury Woodbury Corp.
<b>Innovation Campus— Utah State University</b> Research Park Way Logan, UT 84341	801-485-7770 woodburycorp.com	*	30	13	Space Dynamic Lab, Utah State University, Vivint, Inovar	Taylor Woodbury Woodbury Corp.
<b>Lehi Block</b> 2100 N. I-15 Lehi, UT 84043	801-527-4781 boyercompany.com	*	30	1+	Weave	Nate Boyer, President The Boyer Company
<b>Lehi Spectrum</b> 1650 Digital Dr. Lehi, UT 84043	801-527-4781 boyercompany.com	*	14	2	Podium Buildings I & II	Jake Boyer, CEO The Boyer Company
<b>Lone Peak Center Campus</b> 11781 S.; 11814 S.; 11778 S.; 11734 S.; and 11850 S. Election Rd., 170 W.; 180 W.; and 147 W. Election Rd. Draper, UT 84020	415-591-9900 lppcampus.com	\$28-\$29.50	30	8	Intercap, Varo Money, Acella, Card Access, VPI, SSA, HCA	Kenneth Baber Maier Siebel Baber RE
<b>Northpointe Business Park A</b> 1276 S. 820 E. American Fork, UT 84003	801-869-8028 cbre.us/properties	\$19.75/RSF, Full Service	25,623 SF	1	*	James Mecham CBRE
<b>Northpointe Business Park B</b> 752 E. 1180 S. American Fork, UT 84003	801-869-8028 cbre.us/properties	\$19.75/RSF, Full Service	20,349 SF	1	*	James Mecham CBRE
<b>Old Mill Corporate Center</b> 6322–6350 S. 3000 E. SLC, UT 84121	801-944-7722 oldmillcorp.com	\$24-\$28 NNN (OpEx est. at \$9)	18	4	MasterControl, Instructure, JetBlue, Navitaire, Bose	Richard Beckstrand Beckstrand & Assoc.
<b>Old Mill Corporate Center</b> 6330 S. 3000 E. Cottonwood Heights, UT 84121	801-869-8009 cbre.us/properties	\$24/RSF, NNN	B1: 29,414 SF B2: 37,859 SF B5: 20,081 SF	3	*	Laurie Adair/Nadia Lety CBRE
<b>The Pointe</b> 38 E. Scenic Pointe Drive Draper, UT 84020	801-527-4781 boyercompany.com	*	21	3	Health Equity Buildings I, II, & III	Jake Boyer, CEO The Boyer Company
<b>Silver Creek Business Park</b> 6447 Pace Frontage Road Park City, UT 84098	435-655-9068 scbp.com	\$20 NNN	40	13	Sherwin Williams Paint Ferguson Plumbing Supply	Robert Holmes Ronald J Sharp Properties

\*Did not disclose. Please note that some firms chose not to respond, or failed to respond in time to our inquiries. All rights reserved. Copyright 2023 by Salt Lake Business Journal. The Business Journal strives for accuracy in its list publications. If you see errors or omissions in this list, please contact us at lists@slbusinessjournal.com.

Utah's tree care experts for over 50 years



C O M M E R C I A L & R E S I D E N T I A L S E R V I C E S

**Tree Care, Trimming & Removal • Demolition  
Green Waste • Mulch & Landscape Products**

3654 South 500 West | Salt Lake City, UT 84115 | [www.diamondtreeexperts.com](http://www.diamondtreeexperts.com)

# MAJOR OFFICE PARKS (CONTINUED)

Listed in Alphabetical Order

Office Park Name & Address	Phone Web	Rent Per Square Foot	Total Acres	Total Buildings	Major Utah Tenants	Top Executive
<b>Sorenson Research Park 7</b> 4246 S. Riverboat Road Taylorsville, UT 84123	801-869-8008 cbre.us/properties	\$21.00-23.00/ RSF, Full Service	33,201 SF	1	*	Eric Smith CBRE
<b>South Towne Corporate Center</b> 150-200 W. Civic Center Drive Sandy, UT 84070	801-869-8025 cbre.us	Contact for Details	B1: 123,980 SF B2: 124,000 SF	2	E*TRADE	Scott Wilmarth CBRE
<b>Traverse Ridge Corporate Center</b> 3450 Triumph Blvd. Lehi UT 84043	801-317-8100 perrycommercial.net	\$28-\$31	20	3	Microsoft, Oracle, Solarwinds, Regus, Life Vantage	Matthew T. Swain Perry Commercial
<b>Traverse Ridge East</b> 1260 W. Traverse Parkway Lehi, UT 84043	801-869-8008 cbre.us/properties	Contact for Details	B1: 150,000 SF B2: 150,000 SF B3: 150,000 SF	3	N/A—Planned development	MaKellun Johnson CBRE
<b>Union Business Park</b> 1225 E., 1265 E., & 1275 E. Fort Union Blvd. Midvale, UT 84047	801-869-8008 cbre.us/properties	\$21-\$22.00/RSF, FSG	B1: 34,500 SF B2: 48,000 SF B3: 27,000 SF	3	American Pacific Mortgage, Horrocks Engineers, Dynamic Physical Therapy, Axia Home Loans	MaKellun Johnson CBRE
<b>University of Utah Research Park</b> 505 Wakara Way SLC, UT 84108	801-485-7770 woodburycorp.com	\$25-40	32	7	Wasatch Advisors, University of Utah, BioFire	Taylor Woodbury Woodbury Corp.
<b>University Place</b> State Street & University Parkway Orem, UT 84097	801-485-7770 woodburycorp.com	\$30	120	1 complete, 1 under construction, 3+ planned	NorthStar, Sykes	Taylor Woodbury Woodbury Corp.
<b>Utah Valley Business Park</b> 734 Utah Valley Drive American Fork, UT 84003	801-485-7770 woodburycorp.com	\$20	25	8	DOMO, PerkinElmer, Utah Valley Business Park, Dish Network	Taylor Woodbury Woodbury Corp.

\*Did not disclose. Please note that some firms chose not to respond, or failed to respond in time to our inquiries. All rights reserved. Copyright 2023 by Salt Lake Business Journal. The Business Journal strives for accuracy in its list publications. If you see errors or omissions in this list, please contact us at lists@slbusinessjournal.com.

# Build your business *at* Sandy Industrial Park!

**EASY FREEWAY ACCESS**  
INDUSTRIAL/FLEX/OFFICE SPACES THAT  
CAN BE TAILORED TO FIT **YOUR** NEEDS.

SANDY INDUSTRIAL PARK



Thrive in our community  
located at: 9460 S 500 W  
**Contact us now!**

## **CORPORATE CARE**<sup>®</sup> THE DEEP CLEANING SPECIALISTS

### **Sustainable Solutions with Stunning Results**



- Floors, fabrics, and finishes
- Protective coatings and treatments
- Emergency remediation

Scan the QR Code or  
Call for More Information

**385-217-2644**



# TITLE COMPANIES

Listed in Alphabetical Order

Company Name Address	Phone Web	Number of Utah Employees	Number of Utah Offices	Utah Title Premiums in 2022	Number of Utah Closings in 2022	Year Established	Top Local Executive
<b>Alta Title Insurance Agency LLC</b> 2180 S. 1300 E., Ste. 270 SLC, UT 84106	801-545-7050 altatitleutah.com	4	1	*	*	2009	Michelle Liechty Executive Escrow Officer
<b>Backman Title Services</b> 7070 S. Union Park Ave., Ste. 100 Midvale, UT 84047	801-288-8818 backmantitle.com	71	9	\$6.8M	4,452	1989	Canyon Anderson, President
<b>Cottonwood Title Insurance Agency Inc.</b> 1996 E. 6400 S., Ste. 120 SLC, UT 84121	801-277-9999 cottonwoodtitle.com	126	8	\$34.8M	10,100	2000	Cortland G. Ashton Vice President
<b>First American Title Insurance Co.</b> 215 S. State St., Ste. 280 SLC, UT 84111	801-578-8888 firstam.com	178	21	\$51M	20,774	1889	Mark Webber
<b>Intermountain Title Insurance and Escrow Agency</b> 4630 S. 3500 W., Ste. 4 West Haven, UT 84401	801-393-0200 intermountaintitle.com	15	2	Proprietary	Proprietary	1988	Michael T. Sumner President & CEO
<b>Meridian Title Co.</b> 64 E. 6400 S., Ste. 100 SLC, UT 84107	801-264-8888 mtcutah.com	80*	7*	*	*	1980	Jonathan Ivins
<b>Metro National Title</b> 345 E. Broadway SLC, UT 84111	801-363-6633 metrottitle.com	95	12	\$4.9M	3,787	1988	Rod Newman
<b>Title Guarantee</b> 1385 E. Fort Union Blvd. Cottonwood Heights, UT 84121	801-937-6953 utahtitle.com	*	4	*	*	2001	Rick Smith
<b>US Title Insurance Agency</b> 14884 Heritage Crest Way, Ste. C Bluffdale, Utah 84065	801-676-1022 ustitleutah.com	120	18	*	*	1980	Steven Borget
<b>Weber Title Co. Inc.</b> 4630 S. 3500 W., Ste. 4 West Haven, UT 84401	801-394-9491 intermountaintitle.com	15	2	*	*	1988	Michael T. Sumner President & CEO

\*Did not disclose. Please note that some firms chose not to respond, or failed to respond in time to our inquiries. All rights reserved. Copyright 2023 by Salt Lake Business Journal. The Business Journal strives for accuracy in its list publications. If you see errors or omissions in this list, please contact us at lists@slbusinessjournal.com.

# UCCU ELEVATED CHECKING

**Get more. A lot more.**



- Free ATMs Nationwide
- 0.25% Loan Discount
- 10% Credit Card Cash Back Boost
- Credit Score Toolbox
- Overdraft Forgiveness
- Early Direct Deposit
- Cell Phone Protection

- 24/7 Roadside Assistance
- Food & Fun
- Telehealth
- Dark Web Monitoring
- Identity Protection
- Identity Monitoring
- ID Theft Resolution



[uccu.com/  
Elevated](https://uccu.com/Elevated)

**WALKER KESSLER**  
UTAH BASKETBALL STAR

**UCCU**  
LOVE WHERE YOU BANK

Some benefits require registration and activation. Terms and conditions apply. For details and Guide to Benefits for coverage and exclusions visit [uccu.com/Elevated](https://uccu.com/Elevated). Federally insured by NCUA.

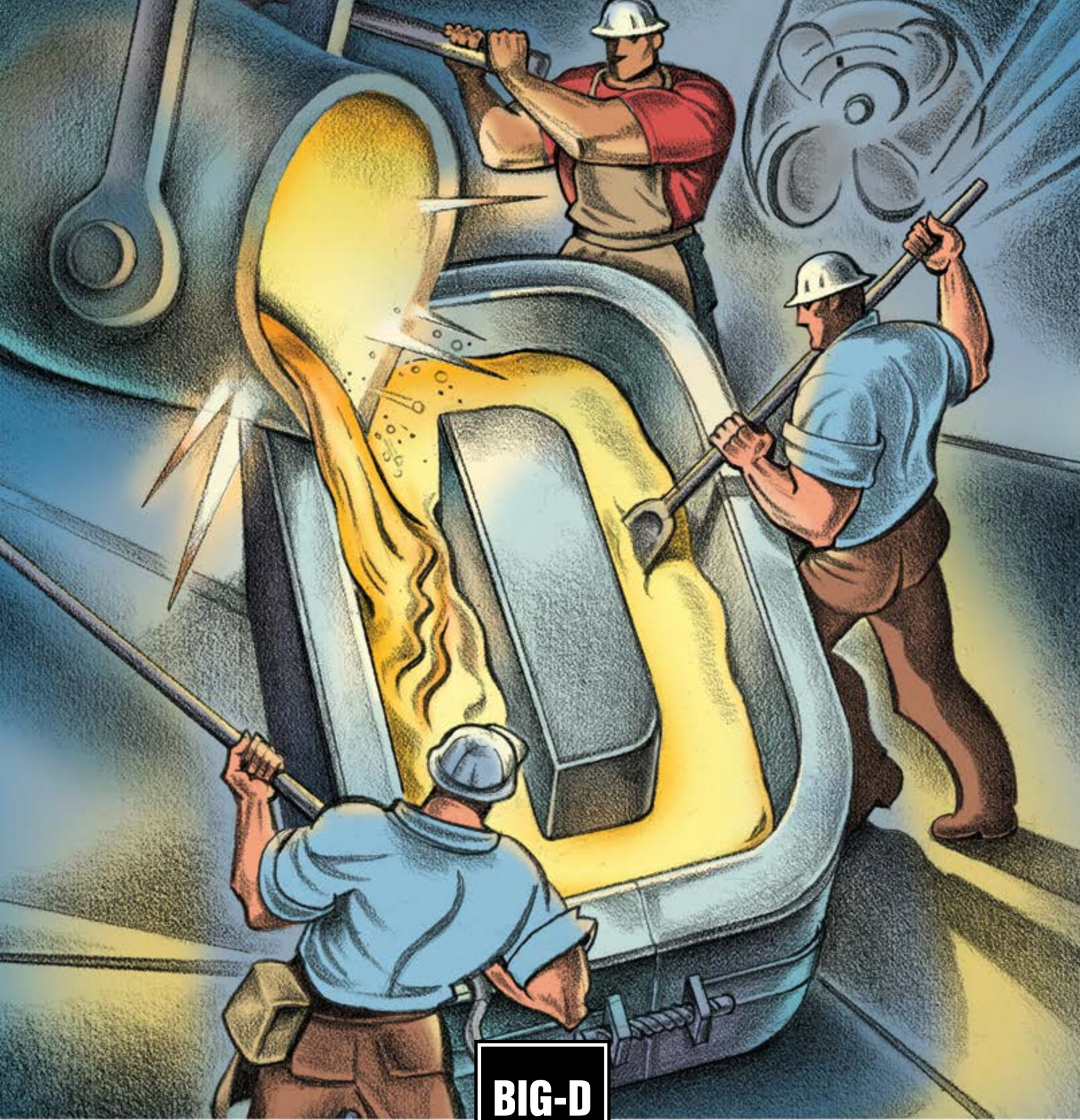

HEART, SOUL, MUSCLE, & MIND

CALL 800.748.4481 OR VISIT [WWW.BIG-D.COM](http://WWW.BIG-D.COM)